

CITY OF MERCER ISLAND

DEVELOPMENT SERVICES GROUP
9611 SE 36TH STREET | MERCER ISLAND, WA 98040
PHONE: 206.275.7605 | www.mercergov.org



INSPECTION REQUESTS:



voicemail: (206) 275-7730

NOTE: ALL RECORDS AND DRAWINGS ARE SUBJECT TO PUBLIC DISCLOSURE AS REQUIRED BY RCW 42.56

CONTACT INFORMATION:

Applicant is to complete the following information.

Applicant Contact information prior to permit issuance: Name, Address, Phone, Email
Applicant Contact information post permit issuance: Name, Address, Phone, Email

REQUIRED SPECIAL INSPECTIONS / STRUCTURAL OBSERVATIONS:

It is the Engineer of Record's responsibility to specify all required Special Inspections or Structural Observation (check items below). The owner is responsible for hiring an approved private Special Inspector for the checked inspections noted below.

STRUCTURAL OBSERVATION BY ENGINEER OF RECORD (EOR): Engineer of Record, Company, Phone, General Conformance to Construction Documents, Other

SOILS / GEOTECHNICAL: Special Inspector, Company, Phone, Erosion control measures, Shoring installation and monitoring, Observe and monitor excavation, Verification of soil bearing, Other

REINFORCED CONCRETE: Special Inspector, Company, Phone, Concrete strength, Reinforcing steel and concrete placement, Shotcrete placement, Other

STRUCTURAL STEEL: Special Inspector, Company, Phone, Fabrication and shop welds, Structural steel erection, field welds and bolting, Other

STRUCTURAL MASONRY: Special Inspector, Company, Phone, Mortar strength, Masonry unit strength, Other

WOOD: Special Inspector / Engineer of Record, Company, Phone, Lateral resisting system construction, High strength diaphragm construction, Other

OTHER SPECIAL INSPECTIONS: Special Inspector, Company, Phone, Epoxy grout installations, Expansion anchor installations, Other post installed anchors, Alternative construction methods, Alternative construction materials, Other

DEFERRED SUBMITTALS:

The Applicant is required to select all deferred submittals / shop drawings for submittal to the City for review and approval prior to item fabrication / construction.

Connector plate wood trusses, Metal joist / metal trusses, Premanufactured structures (stairs, etc.), Precast concrete elements, Other, Post tension layout, Exterior cladding, Window wall / curtain wall construction, Other

ENERGY CODE COMPLIANCE INFORMATION:

Indicate where the following information is located in the drawing set. Alternatively, incorporate or include the Residential Energy Code Prescriptive Compliance (RECPC) Form into the drawing set.

Building envelope, Whole house ventilation, Energy Credit Information, RECPC Form Information, Air Leakage Testing, Duct Leakage Testing, Postconstruction Test, Rough-in Test

TO BE COMPLETED BY DSG

PROJECT ALERTS:

Construction of the project shall be from approved plans only. No deviation from the approved project plans is allowed without prior approval from the City of Mercer Island. Approved plans must be kept on site and maintained in good condition.

Refer to "Conditions of Permit Approval" provided at permit issuance for required construction rules and regulations, including: Site Considerations, Hours of Work, Construction Vehicle Parking Restrictions, Access Road Requirements, ROW restrictions, Drainage Requirements, Sewer Requirements, Water Service Requirements, Additional Fire Code Requirements, Planning Requirements, Noise Abatement Certification, Tree Requirements

TREE PROTECTION REQUIREMENTS:

Tree protection as shown on approved drawings shall be installed at tree dripline prior to start of any site work and must remain in place throughout the project. No trees shall be cut without a City of Mercer Island tree permit. Replacement trees must be a minimum of six feet tall at installation.

FIRE PROTECTION REQUIREMENTS:

Separate Permits are required for ALL fire protection systems. For more information, see http://www.mercergov.org/Page.asp?NavID=2614

Fire Sprinkler, NFPA 13D, NFPA 13R, NFPA 13, Monitored Household Fire Alarm per NFPA 72, Monitored Sprinkler, Water Flow Alarm, Other, Approved Fire Code Alternatives: FCA1, FCA2, FCA3, FCA4

WATER SUPPLY REQUIREMENTS:

Fire sprinkler design calculations must be provided prior to determining water supply system requirements. Water Supply system upgrade required, City Installation, Applicant Installation, Required Service Line Size, Required Supply Line Size, Required Meter Size, Abandonment of existing service and meter required at main, Pressure reducing valve required if pressure exceeds 80 psi, Reduced pressure backflow assembly (RPBA) required for all lots with waterfront or non-city water supply, Additional water supply requirements

DRAINAGE REQUIREMENTS:

On site detention system required, On site infiltration system required, As-built Utility drawings required, Full Size drawings required, Direct discharge into the lake, No Storm Water permit required, Connection to public storm drainage conveyance system req'd, Other

SIDE SEWER REQUIREMENTS:

Side sewer requires a backflow preventer when connecting to the lake line or when the elevation of the lowest plumbing fixture is lower than the elevation of the upstream manhole rim or when side sewer is shared with one or more properties. Video tape of existing sewer required (see standard details), New connection, Connect to existing, Disconnect permit required, Reconnect permit required, Other

APPROVED CODE ALTERNATIVES:

Code alternatives must be inspected. Refer to the Inspection Checklist. CA1, CA2

SURVEY REQUIREMENTS (The following survey information must be submitted when checked):

Surveyor shall verify points chosen for height calculations and point verification shall be submitted at the time of City foundation inspection. A property survey may be required to verify setbacks and in some cases buildings must be surveyed onto the lot. The City reserves the right to request an impervious area survey at any time prior to issuance of Certificate of Occupancy.

Surveyor, Building height survey, Building setback survey, Impervious surface survey, Other, MAXIMUM 40 PERCENT ALTERATION INSPECTION: A Building Inspection prior to demolition is required for all legally nonconforming single family dwelling to ensure no more than 40 percent of the dwelling's exterior walls are structurally altered.

GEOTECHNICAL INFORMATION:

Land clearing, grading, filling and foundation work within geologic hazard areas is NOT PERMITTED between October 1 and April 1 without an approved Seasonal Development Limitation Waiver.

Geotechnical Report provided. All construction must comply with the recommendations of the Geotechnical Report. A copy of report and other geotechnical information must be kept on site at all times.

Geotechnical Engineer, SEASONAL DEVELOPMENT LIMITATION RESTRICTION: Applies (Geologic Hazard area). Grading not permitted between October 1 through April 1. Waiver approved. Grading and excavation permitted subject to all conditions noted in Seasonal Development Limitation Waiver Permit.

Permit number, Approved by, Date

TO BE COMPLETED BY DSG

TO BE COMPLETED BY DSG

REQUIRED CONSTRUCTION INSPECTIONS:

It is the applicant's responsibility to contact DSG to schedule ALL inspections appropriate for the project. Request inspections online at www.MyBuildingPermit.com or by calling the Inspection Hotline at (206) 275-7730. Allow at least 24 hours (48 hours for Reinforcing steel) in advance of desired inspection. Be specific as to type of inspection.

Inspector shall initial and date appropriate inspection only if approved. Note: Items marked with an "*" require a separate permit. It is the applicants responsibility to apply for and obtain all City of Mercer Island permits. INSPECTIONS: (Listed in order of typical sequencing)

Inspector, Date, Approved, Pre-construction Meeting to Review Conditions of Permit Approval, Tree protection, Erosion control, Sewer disconnect and cap, Right-of-way use or work / easement, material delivery, etc., Land clearing, grading and demolition, Temporary power, Piling / Shoring / Shotcrete, Footings, setbacks, UFER ground, Foundation walls / concrete columns, Roof and footing drains, Foundation damproofing, Storm drainage, Connections to storm main in ROW, Detention systems, Infiltration systems, Catch basins including oil-water separator tees, Retaining wall drainage, Water Service, Water Supply, Water as-built drawings, Side sewer installation, Connections to side sewer main, Connections to existing side sewer, Driveway / Access road, Underslab electrical / mechanical / plumbing, Underslab insulation / vapor barrier / reinforcing, Underfloor framing, Nailing-Roof sheathing, Nailing-Exterior wall and Shearwall, Rough hydronic installation, Rough electric installation, Rough fire alarm (wiring inspection), Rough plumbing installation (DWV, water), Rough mechanical, Gas Piping, Rough fire sprinkler / hydrostatic and flow (bucket) test, Framing and glazing, Masonry construction (fireplace / walls / veneer / etc.), Insulation installation, Stucco (paper and lath), Shower pan (or tub), Miscellaneous, Code Alternative CA1, Code Alternative CA2, Impact Fees Paid (If applicable)

TO BE COMPLETED BY DSG

Final Inspection: Tree Restoration, Final Inspection: Fire protection, including (but not limited to): Sprinkler, Access Road, Fire Code Alternatives (see below), FCA1, FCA2, FCA3, FCA4, Fire Alarm System

Final Inspection: Water supply protection, including (but not limited to): backflow devices for: Waterfront property, Well water on property, Fire / lawn sprinkler, Boiler

Final Inspection: Site and utility: includes landscape, utilities and ROW. Site restoration complete and as-built drawings ready for submittal.

Final Inspection: Building, including electrical / mechanical / plumbing. If applicable, provide closeout (summary) letters from Engineer, Special Inspectors, Geotechnical Engineer, and exterior wall cladding inspectors (EIFS).

90 DAY TEMPORARY CERTIFICATE OF OCCUPANCY (TCO):

Applicant option. Additional fees will be required and must be approved prior to occupancy. TCO requires tree plantings be completed.

Approved, Start Date, End Date

ADDITIONAL REQUIRED CITY INSPECTIONS:

Call the appropriate contact to arrange the inspection. Required Inspection(s), Contact, Phone, Scheduling

IMPACT FEES: If applicable, Impact fees apply and are due prior to Final Inspection or on Date, whichever occurs first.

PLAN REVIEW APPROVALS: Not all review disciplines may be required to review the documents. Building, Planning, Engineering, Tree, Fire

TO BE COMPLETED BY DSG



CERTIFICATE OF OCCUPANCY issued after all required inspections have been performed and approved.

PROJECT NAME: PROJECT ADDRESS:

APPROVED DRAWINGS MUST BE KEPT ON THE BUILDING SITE AT ALL TIMES REVIEWED FOR CODE COMPLIANCE

ABBREVIATIONS:

ABV	ABOVE
AFF	ABOVE FINISHED FLOOR
BLW	BELOW
BOT	BOTTOM
BOW	BOTTOM OF WALL
CAB	CABINET
CL	CENTERLINE
CONC	CONCRETE
CONT	CONTINUOUS
CP	CENTERPOINT
DET	DETAIL
DIAM	DIAMETER
DIM	DIMENSION
DR	DOOR
DS	DOWNSPOUT
D/W	DISHWASHER
EA	EACH
EK	EXISTING
EXT	EXTERIOR
FOC	FACE OF CONCRETE
FOW	FACE OF WALL
FN GRDE	FINISHED GRADE
FNDN	FOUNDATION
FLR	FLOOR
FLP	FIREPLACE
GA	GAUGE
GWB	GYPSUM WALL BOARD
HB	HOSE BIBB
HGT	HEIGHT
INFO	INFORMATION
INSUL	INSULATION
INT	INTERIOR
LV	LOW VOLTAGE
MTL	METAL
MFR	MANUFACTURER
N/A	NOT APPLICABLE
NIC	NOT IN CONTRACT
NFC	NOT FOR CONSTRUCTION
OC	ON CENTER
PL	PROPERTY LINE
RAD	RADIUS
RE	REFER TO
SIM	SIMILAR
TBD	TO BE DETERMINED
TG	TEMPERED GLASS
T&G	TONGUE & GROOVE
TOW	TOP OF WALL
TYP	TYPICAL
UNO	UNLESS NOTED OTHERWISE
VF	VERIFY IN FIELD
WD	WOOD
WDW	WINDOW

DUTY OF COOPERATION:

RELEASE + ACCEPTANCE OF THESE DOCUMENTS INDICATES COOPERATION AMONG THE OWNER, THE CONTRACTOR, + JEFFREY ALMETER. ANY ERRORS, OMISSIONS, OR DISCREPANCIES DISCOVERED BY THE USE OF THESE DOCUMENTS SHALL BE REPORTED IMMEDIATELY TO JEFFREY ALMETER. FAILURE TO DO SO SHALL RELIEVE JEFFREY ALMETER FROM ANY RESPONSIBILITY OF THE CONSEQUENCES.

ANY DEVIATIONS FROM THESE DOCUMENTS WITHOUT THE CONSENT OF JEFFREY ALMETER IS UNAUTHORIZED. FAILURE TO OBSERVE THESE PROCEDURES SHALL RELIEVE JEFFREY ALMETER OF RESPONSIBILITY FOR ALL CONSEQUENCES ARISING OUT OF SUCH ACTIONS.

NOTE: NATIVE PLANTING OPTIONS LISTED BELOW ARE FROM A LIST GENERATED BY 'PROTECT MERCER ISLAND PARKS' WEBSITE. CONSULTATION FOR BEST SPECIES AT THIS LOCATION AND INSTALLATION OF ALL NATIVE PLANTINGS SHALL BE BY A LOCAL LANDSCAPE INSTALLER

- ▣ Baldhip rose
- ▣ Beaked hazelnut/Filbert
- ▣ Big leaf maple
- ▣ Birch
- ▣ Black cottonwood
- ▣ Bracken fern
- ▣ Douglas Or
- ▣ False Solomon's seal
- ▣ Grand Or
- ▣ Horsetail
- ▣ Indian plum
- ▣ Large-leaved avens
- ▣ Low Oregon grape
- ▣ Nootka rose
- ▣ Orange trumpet honeysuckle
- ▣ Oregon ash
- ▣ Red alder
- ▣ Red towering currant
- ▣ Red twig dogwood
- ▣ Rush
- ▣ Salal
- ▣ Salmonberry
- ▣ Shore pine
- ▣ Siberian miner's lettuce
- ▣ Snowberry
- ▣ Sword fern
- ▣ Tall Oregon grape
- ▣ Thimbleberry
- ▣ Trailing blackberry
- ▣ Trillium
- ▣ Vine maple
- ▣ Western red cedar
- ▣ Willow

PLAN LEGEND:

	EXISTING WALL TO REMAIN
	NEW FULL-HEIGHT WALL
	NEW FULL-HEIGHT CONCRETE WALL
	PARTIAL-HEIGHT WALL
	PROPERTY LINE
	BUILDING / STRUCTURE ABOVE
	BUILDING / STRUCTURE BELOW
	CENTERLINE
	AREA OF DRAWING REVISION
	ELEVATION MARKER
	SECTION MARKER

GENERAL NOTES:

- DO NOT SCALE DRAWINGS.
- THIS PROJECT SHALL COMPLY WITH ALL GOVERNING REGULATIONS, ORDINANCES, BUILDING CODES, OR COVENANTS OF THE AREA IN WHICH IT IS BUILT.
- APPROVAL BY AN INSPECTOR DOES NOT CONSTITUTE AUTHORITY TO DEVIATE FROM THE DRAWINGS OR SPECIFICATIONS.
- THE CONTRACTOR SHALL SCHEDULE WALK-THROUGHS AT EACH OF BELOW NOTED INTERVALS.
 - PRIOR TO THE COMMENCEMENT OF CONSTRUCTION.
 - PRIOR TO THE COMMENCEMENT OF ALL MECHANICAL + ELECTRICAL WORK.
- PROVIDE ALL NECESSARY BARRICADES, WARNING SIGNS, + DEVICES TO PROTECT PUBLIC + CONSTRUCTION PERSONNEL DURING CONSTRUCTION.
- MAINTAIN ALL REQUIRED ACCESS + EGRESS DURING CONSTRUCTION.

MERCER RESIDENCE

6950 SE MAKER ST, MERCER ISLAND, WA 98040

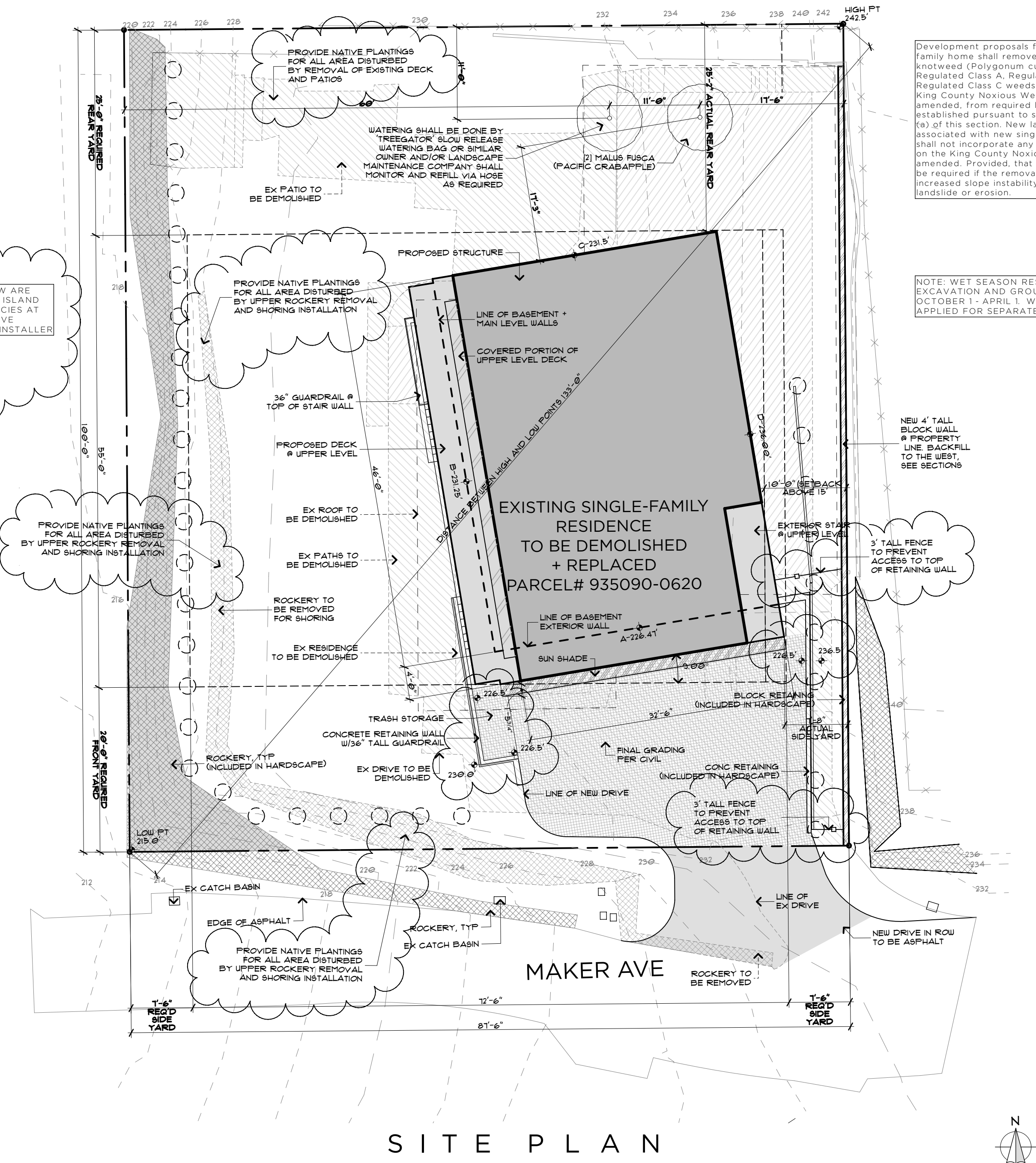

SITE PLAN
SCALE: 1" = 10'

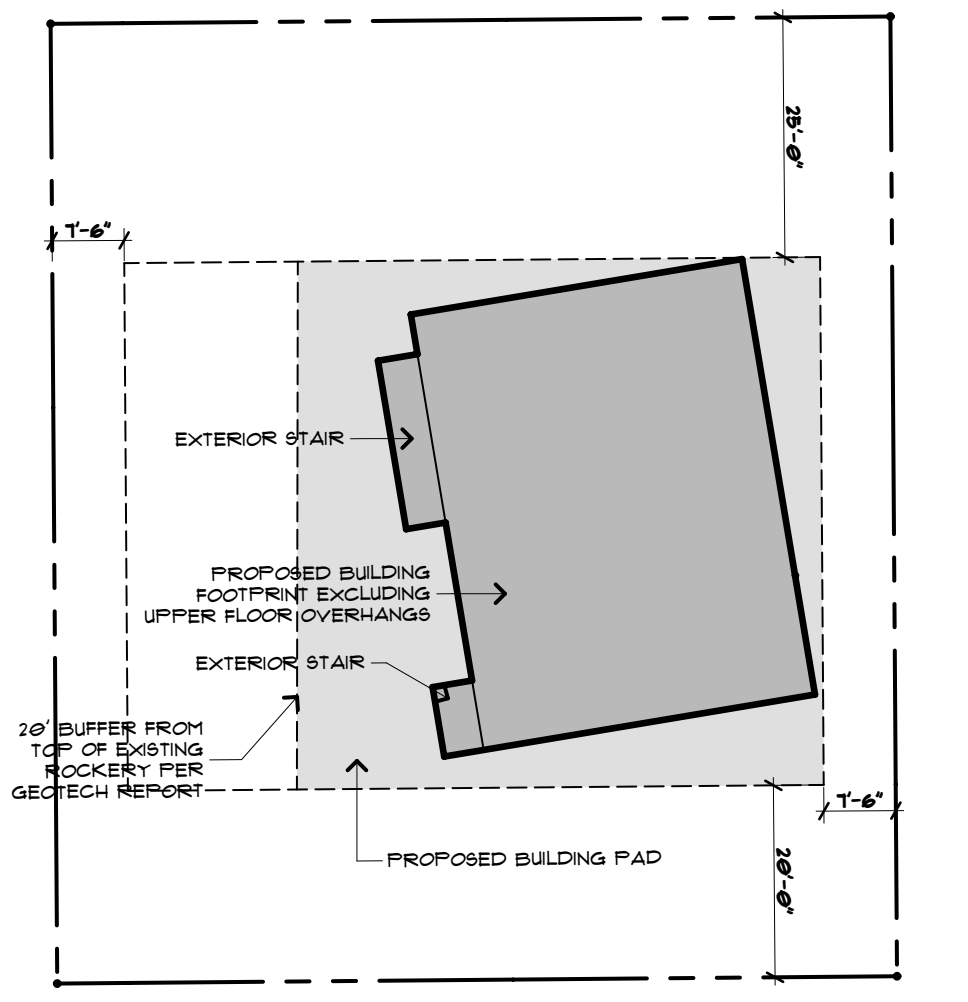

BLDG PAD
SCALE: 1" = 20'

LOT COVERAGE / IMPERVIOUS CALCS:

LOT AREA	8,750 FT ²
MAXIMUM ALLOWABLE IMPERVIOUS COVERAGE:	(35%) 3,062.50 FT ²
LOT SLOPE CALCULATION:	20.1% SLOPE
HIGH POINT 242.5	
LOW POINT 215.0	
HORIZONTAL DISTANCE 133'	
EXISTING ROOF IMPERVIOUS SURFACE:	3,010 FT ²
EXISTING DRIVES + WALKS IMPERVIOUS SURFACE:	1,970 FT ²
EXISTING IMPERVIOUS:	4,980 FT ²
EXISTING IMPERVIOUS TO BE REMOVED:	4,980 FT ²
EXISTING IMPERVIOUS SURFACE TO REMAIN:	0 FT ²
PROPOSED STRUCTURE IMPERVIOUS (INC UPPER DECK):	1,897 FT ²
PROPOSED DRIVES IMPERVIOUS:	802 FT ²
PROPOSED HARDSCAPE:	82 FT ²
TOTAL PROPOSED IMPERVIOUS:	2,781 FT ²
TOTAL IMPERVIOUS SURFACE UPON COMPLETION:	(31.8%) 2,781 FT²
PROPOSED LANDSCAPE AREA (REMAINDER OF LOT (68.2%): 5,969 FT ²) EXCEPT AREAS OF EXISTING ROCKERY:	

HARDSCAPE CALCULATIONS:

LOT AREA	8,750 FT ²
MAXIMUM ALLOWABLE HARDSCAPE AREA:	(9%) 787.5 FT ²
EXISTING ROCKERY AT WESTERN PROPERTY:	496 FT ²
PROPOSED TRASH AREA, STEPS ON GRADE AT SW CORNER, STEPS ON GRADE AT NW CORNER, PATH BETWEEN STEPS (INCLUDING RETAINING WALLS):	91 FT ²
PROPOSED CONCRETE RETAINING AT DRIVEWAY:	17 FT ²
PROPOSED BLOCK WALL AT EAST PROPERTY:	63 FT ²
TOTAL PROPOSED HARDSCAPE:	(7.6%) 667 FT²

FLOOR AREAS:

LOT AREA:	8,750 FT ²
MAXIMUM ALLOWABLE GFA:	(40%) 3,500 FT ²
ADDITIONAL GFA FOR ADU:	(5%) 437.5 FT ²
TOTAL ALLOWABLE GFA (ADU):	(45%) 3,937.5 FT ²
MAIN RESIDENCE BASEMENT GFA: (INCLUDES STAIRS TO MAIN LEVEL, 81 FT ²)	(528 FT ²)
ELEVATOR SHAFT @ BASEMENT:	(20 FT ²)
GARAGE GFA:	(476 FT ²)
BASEMENT ADU GFA:	(586 FT ²)
BASEMENT SUBTOTAL:	(1,610 FT ²)
(937.5 FT ² EXCLUDED SEE BELOW):	
FIRST FLOOR GFA:	(622 FT ²)
(EXCLUDE STAIR PER 19.02.020.D.2.c):	
ELEVATOR SHAFT:	(81 FT ²)
SECOND FLOOR GFA:	(1,529 FT ²)
(EXCLUDE ELEVATOR SHAFT):	
SECOND FLOOR COVERED DECK GFA:	(20 FT ²)
TOTAL GROSS FLOOR AREA:	(44.9%) 3,936 FT ²

BASEMENT FLOOR EXCLUSION CALCS:

WALL SEGMENT	LENGTH	COVERAGE %	RESULT
A	35'	0%	0'
B	46'	59.37%	27'-3"
C	35'	60.42%	21'-1"
D	46'	100%	46'-0"
TOTALS	162'		94'-4"

1,610 FT² X 58.23% = 937.5 FT² EXCLUDED
1,610 FT² - 937.5 FT² = 672.5 FT²

AVERAGE BUILDING ELEVATION CALCS:

SEGMENT "A" ELEVATION:	226.47'
SEGMENT "A" LENGTH:	35'
SEGMENT "A" ELEVATION x LENGTH:	7,926.45 FT ²
SEGMENT "B" ELEVATION:	231.25'
SEGMENT "B" LENGTH:	46'
SEGMENT "B" ELEVATION x LENGTH:	10,637.5 FT ²
SEGMENT "C" ELEVATION:	231.50'
SEGMENT "C" LENGTH:	35'
SEGMENT "C" ELEVATION x LENGTH:	8,102.50 FT ²
SEGMENT "D" ELEVATION:	236.00'
SEGMENT "D" LENGTH:	46'
SEGMENT "D" ELEVATION x LENGTH:	10,856.00 FT ²
TOTAL OF AGGREGATE ELEVATION:	37,522.45'
TOTAL OF SEGMENT LENGTHS:	162'
AVERAGE BUILDING ELEVATION:	231.62'

PROJECT INFO:

PROJECT ADDRESS:
6950 SE MAKER ST
MERCER ISLAND, WA 98040

SCOPE OF WORK:
NEW SINGLE FAMILY RESIDENCE

ZONE:
R-8.4

LEGAL DESCRIPTION:
WHITE BROS 1ST TO EAST SEATTLE 46-47-48 & W/2 OF 49. BLOCK 3, LOT 46 TO 49

ACCESSOR'S PARCEL NUMBER:
935090-0620

BUILDING CODE + OCCUPANCY:
2018 IRC, IBC, IFGC, WSEC. 2018 IMC, IFGC, UPC WILL BE DEFERRED PERMITS BY INDIVIDUAL TRADES
R-3 SINGLE FAMILY RESIDENTIAL (RESIDENCE)
U STORAGE (GARAGE, STORAGE)

TYPE OF CONSTRUCTION:
TYPE-VB SPRINKLERED - NFPA 13D
PROVIDE MONITORED 'CHARGER 29' NFPA 72 FIRE ALARM SYSTEM

VICINITY MAP:



PROJECT TEAM:

CLIENT:
MERCER RESIDENCE
6950 SE MAKER ST
MERCER ISLAND, WA 98040

ARCHITECT / APPLICANT:
JEFFREY ALMETER
9506 15TH AVE NW
SEATTLE, WA 98117
303.903.7783

SURVEYOR:
TERRANE
10801 MAIN STREET SUITE 102
BELLEVUE, WA 98004
425.458.4488

GEOTECHNICAL ENGINEER:
GEOTECH CONSULTANTS - ADAM MOYER
2401 10TH AVE E
SEATTLE, WA 98102
425.747.5618

CIVIL ENGINEER:
GOLDSMITH ENGINEERING - MARK BARBER
11400 SE 8TH ST, SUITE 450
BELLEVUE, WA 98004
425.462.1080

STRUCTURAL ENGINEER:
DS ENGINEERING - DON SHIN
3111 14TH PLACE SE
MILL CREEK, WA 98012
425.338.4776

CONTRACTOR:
TBD

SHEET INDEX:

A10	PROJECT INFORMATION
A11	ENERGY FORMS
	SURVEY
S#1	SHORING PLAN AND SECTIONS
S#2	SHORING NOTES + DETAILS
S#3	PERMANENT SHORING PLAN
C-1	TESC PLAN
C-2	GRADING + DRAINAGE + UTILITY PLAN
C-3	PROFILES AND SECTIONS
C-4	DETAILS AND NOTES
A2.0	BASEMENT FLOOR PLAN
A2.1	FIRST FLOOR PLAN
A2.2	SECOND FLOOR PLAN
A2.3	ROOF PLAN
A3.1	BUILDING ELEVATIONS
A3.2	BUILDING SECTIONS
S10	GENERAL STRUCTURAL NOTES + DETAILS
S11	SECTIONS + DETAILS
S12	SECTIONS + DETAILS (1)
S2.0	FOUNDATION + FIRST FLOOR FRAMING PLANS
S2.2	SECOND FLOOR + ROOF FRAMING PLANS



MERCER RESIDENCE
6950 SE MAKER ST MERCER ISLAND, WA

PROJECT INFORMATION

RELEASE
21 MARCH 2022
PERMIT CORRECTIONS
20 FEBRUARY 2023
PERMIT CORRECTIONS
2 JUNE 2023



A 1.0

MAKER AVE
00021-A

LEGAL DESCRIPTION

(PER PERSONAL REPRESENTATIVE DEED RECORDING# 20210415002461)
 LOTS 46, 47, 48 AND THE WEST ONE-HALF OF LOT 49 IN BLOCK 3 OF WHITE BROTHERS FIRST ADDITION TO EAST SEATTLE, AS PER PLAT RECORDED IN VOLUME 4 OF PLATS, PAGE 100, RECORDS OF KING COUNTY AUDITOR;
 SITUATE IN THE CITY OF MERCER ISLAND, COUNTY OF KING, STATE OF WASHINGTON.

BASIS OF BEARINGS

HELD N 88°48'41" W BETWEEN MONUMENTS FOUND ON THE CENTERLINE OF SE 32ND ST PER GPS OBSERVATIONS, NAD83/2011 WASHINGTON STATE PLANE, NORTH ZONE.

REFERENCES

R1. RECORD OF SURVEY, VOL. 133, PG. 28.
 R2. RECORD OF SURVEY, VOL. 7, PG. 171.
 R3. PLAT OF WHITE & NOBLES FIRST ADD., REC. NO. 1889050232489, RECORDS OF KING COUNTY, WASHINGTON.

VERTICAL DATUM

NAVD88, PER GPS OBSERVATIONS.

SURVEYOR'S NOTES

1. THE TOPOGRAPHIC SURVEY SHOWN HEREON WAS PERFORMED IN MAY OF 2021. THE FIELD DATA WAS COLLECTED AND RECORDED ON MAGNETIC MEDIA THROUGH AN ELECTRONIC THEODOLITE. THE DATA FILE IS ARCHIVED ON DISC OR CD. WRITTEN FIELD NOTES MAY NOT EXIST. CONTOURS ARE SHOWN FOR CONVENIENCE ONLY. DESIGN SHOULD RELY ON SPOT ELEVATIONS.
2. ALL MONUMENTS SHOWN HEREON WERE LOCATED DURING THE COURSE OF THIS SURVEY UNLESS OTHERWISE NOTED.
3. THE TYPES AND LOCATIONS OF ANY UTILITIES SHOWN ON THIS DRAWING ARE BASED ON INFORMATION PROVIDED TO US, BY OTHERS OR GENERAL INFORMATION READILY AVAILABLE IN THE PUBLIC DOMAIN INCLUDING, AS APPLICABLE, IDENTIFYING MARKINGS PLACED BY UTILITY LOCATE SERVICES AND OBSERVED BY TERRANE IN THE FIELD. AS SUCH, THE UTILITY INFORMATION SHOWN ON THESE DRAWINGS ARE FOR INFORMATIONAL PURPOSES ONLY AND SHOULD NOT BE RELIED ON FOR DESIGN OR CONSTRUCTION PURPOSES; TERRANE IS NOT RESPONSIBLE OR LIABLE FOR THE ACCURACY OR COMPLETENESS OF THIS UTILITY INFORMATION. FOR THE ACCURATE LOCATION AND TYPE OF UTILITIES NECESSARY FOR DESIGN AND CONSTRUCTION, PLEASE CONTACT THE SITE OWNER AND THE LOCAL UTILITY LOCATE SERVICE (800-424-5555).
4. SUBJECT PROPERTY TAX PARCEL NO. 9350900620.
5. SUBJECT PROPERTY AREA PER THIS SURVEY IS 8,750± S.F. (0.20 ACRES)
6. THIS SURVEY WAS PERFORMED WITHOUT THE BENEFIT OF A TITLE REPORT, EASEMENTS AND OTHER ENCUMBRANCES MAY EXIST THAT ARE NOT SHOWN HEREON.
7. FIELD DATA FOR THIS SURVEY WAS OBTAINED BY DIRECT FIELD MEASUREMENTS WITH A CALIBRATED ELECTRONIC 5-SECOND TOTAL STATION AND/OR SURVEY GRADE GPS OBSERVATIONS. ALL ANGULAR AND LINEAR RELATIONSHIPS ARE ACCURATE AND MEET THE STANDARDS SET BY WAC 332-130-090.

LEGEND

	AREA DRAIN		NAIL AS NOTED
	ASPHALT SURFACE		PAVER SURFACE
	BUILDING		POWER METER
	CENTERLINE ROW		POWER (OVERHEAD)
	COLUMN		ROCKERY
	CONCRETE SURFACE		SEWER LINE
	RETAINING WALL		SEWER MANHOLE
	DECK		STORM DRAIN LINE
	FENCE LINE (WOOD)		SEWER CLEANOUT
	GAS METER		TREE (AS NOTED)
	INLET (TYPE 1)		WATER LINE
	MONUMENT IN CASE (FOUND)		WATER METER
	MONUMENT (SURFACE, FOUND)		WATER VALVE

VICINITY MAP
N.T.S.



TOPOGRAPHIC & BOUNDARY SURVEY

STEEP SLOPE/BUFFER DISCLAIMER:

THE LOCATION AND EXTENT OF STEEP SLOPES SHOWN ON THIS DRAWING ARE FOR INFORMATIONAL PURPOSES ONLY AND CANNOT BE RELIED ON FOR DESIGN AND/OR CONSTRUCTION. THE PITCH, LOCATION, AND EXTENT ARE BASED SOLELY ON OUR GENERAL OBSERVATIONS ON SITE AND OUR CURSORY REVIEW OF READILY AVAILABLE PUBLIC DOCUMENTS; AS SUCH, TERRANE CANNOT BE LIABLE OR RESPONSIBLE FOR THE ACCURACY OR COMPLETENESS OF ANY STEEP SLOPE INFORMATION. ULTIMATELY, THE LIMITS AND EXTENT OF ANY STEEP SLOPES ASSOCIATED WITH ANY SETBACKS OR OTHER DESIGN OR CONSTRUCTION PARAMETERS MUST BE DISCUSSED AND APPROVED BY THE REVIEWING AGENCY BEFORE ANY CONSTRUCTION CAN OCCUR.

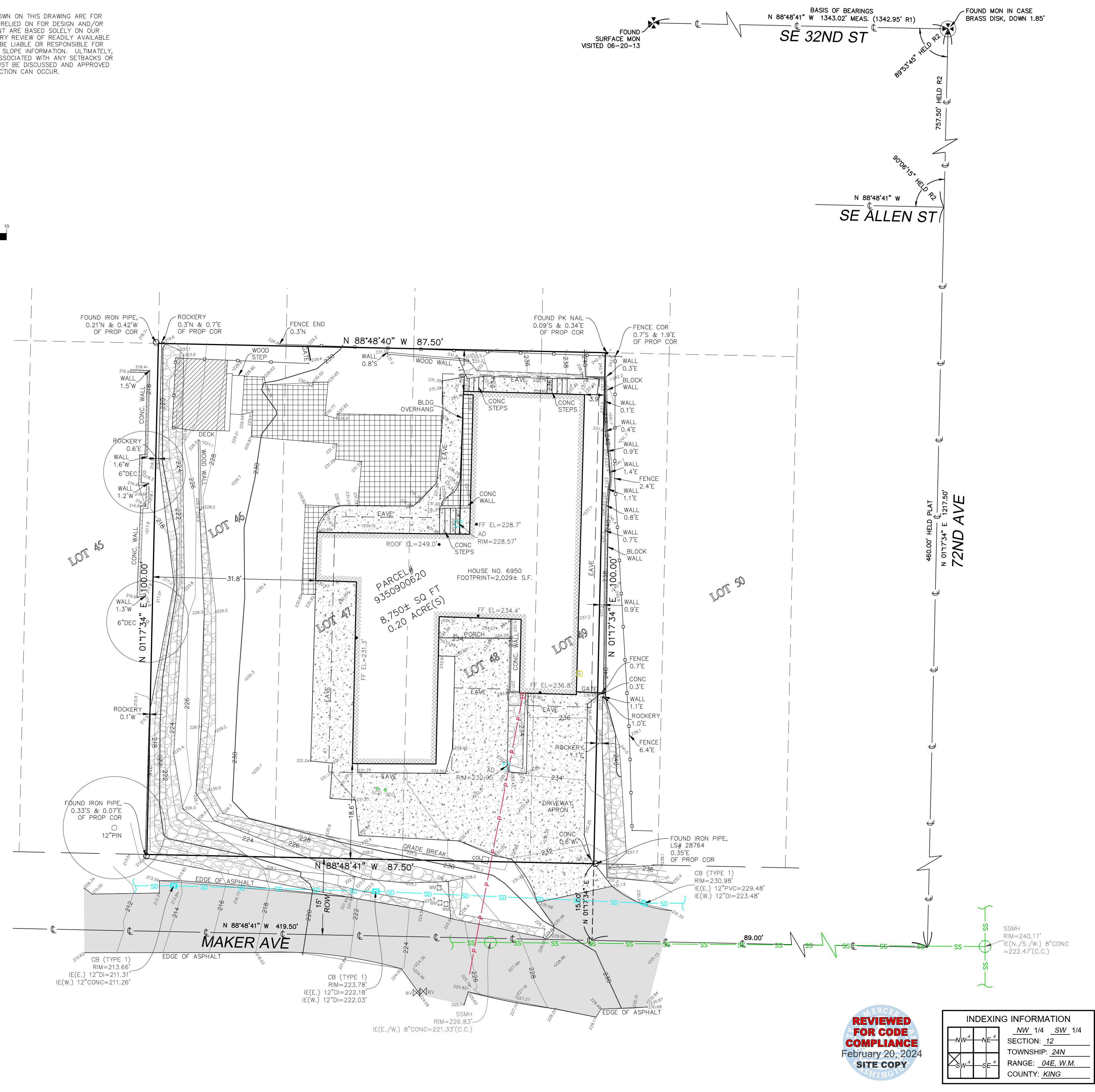
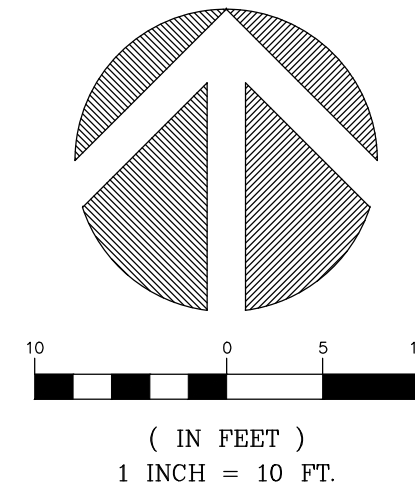

REVIEWED FOR CODE COMPLIANCE
February 20, 2024
SITE COPY

INDEXING INFORMATION

NW 1/4	SW 1/4
SECTION: 12	TOWNSHIP: 24N
RANGE: 04E, W.M.	COUNTY: KING

measure success

TOPOGRAPHIC & BOUNDARY SURVEY
PARCEL NO. 9350900620
STRAND RESIDENCE
6950 SE MAKER STREET
MERCER ISLAND, WA 98040

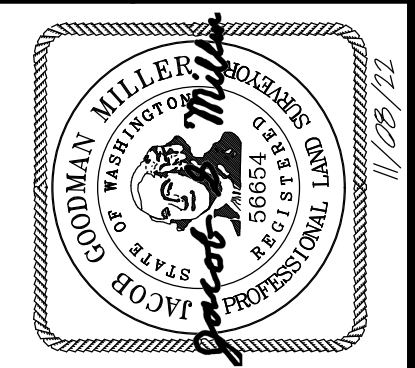

Terrane
10801 Main Street, Suite 102, Bellevue, WA 98004
phone 425.458.4488 support@terrane.net
www.terrane.net

JOB NUMBER: 210007
DATE: 05/27/2021
DRAFTED BY: RSN
CHECKED BY: TBR / JGM
SCALE: 1" = 10'
REVISION HISTORY

NO.	DATE	DESCRIPTION
11/8/22		ADD CATCH BASIN

SHEET NUMBER
1 OF 1

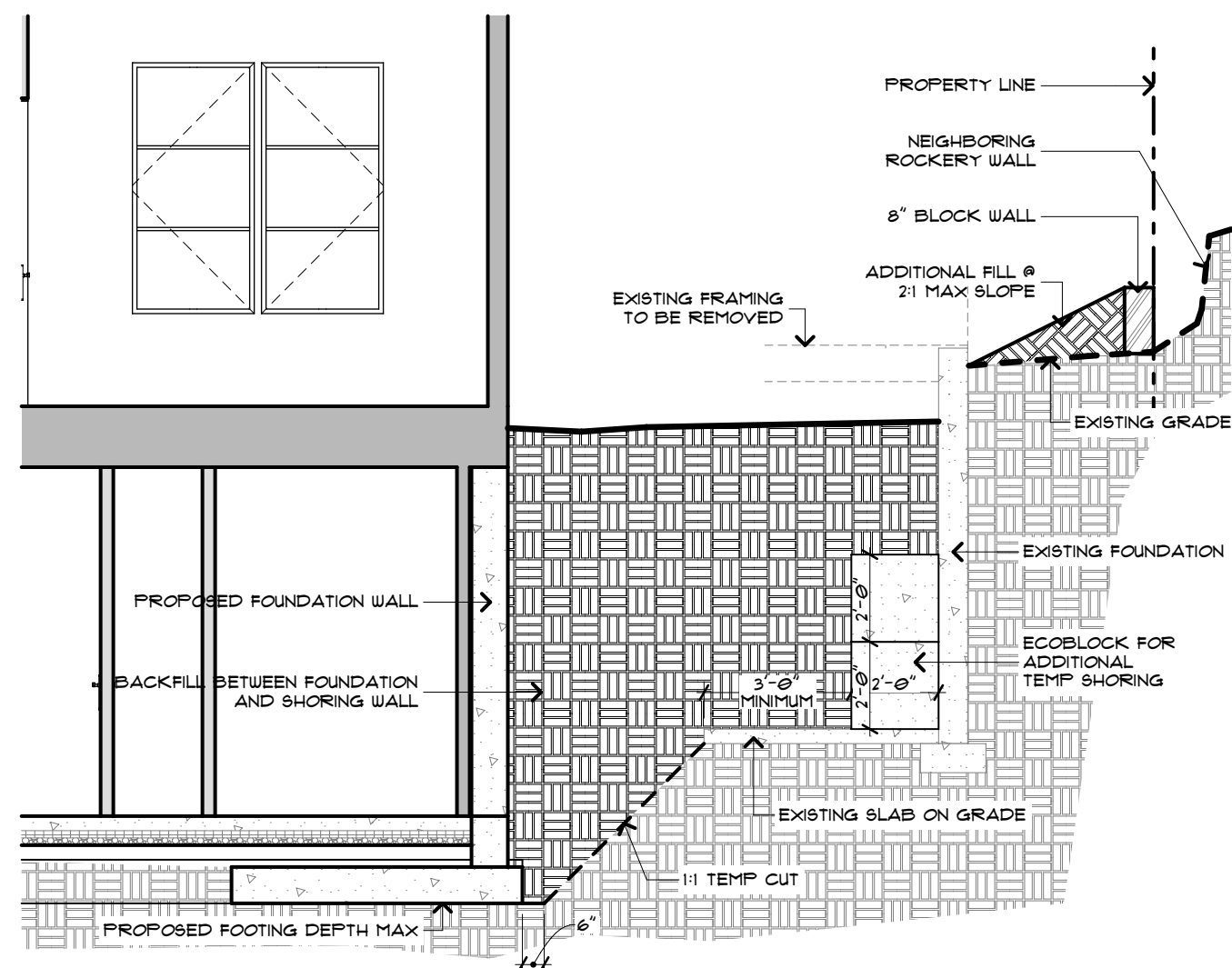

SECTION SH4 4
SCALE: 1/4" = 1'-0"

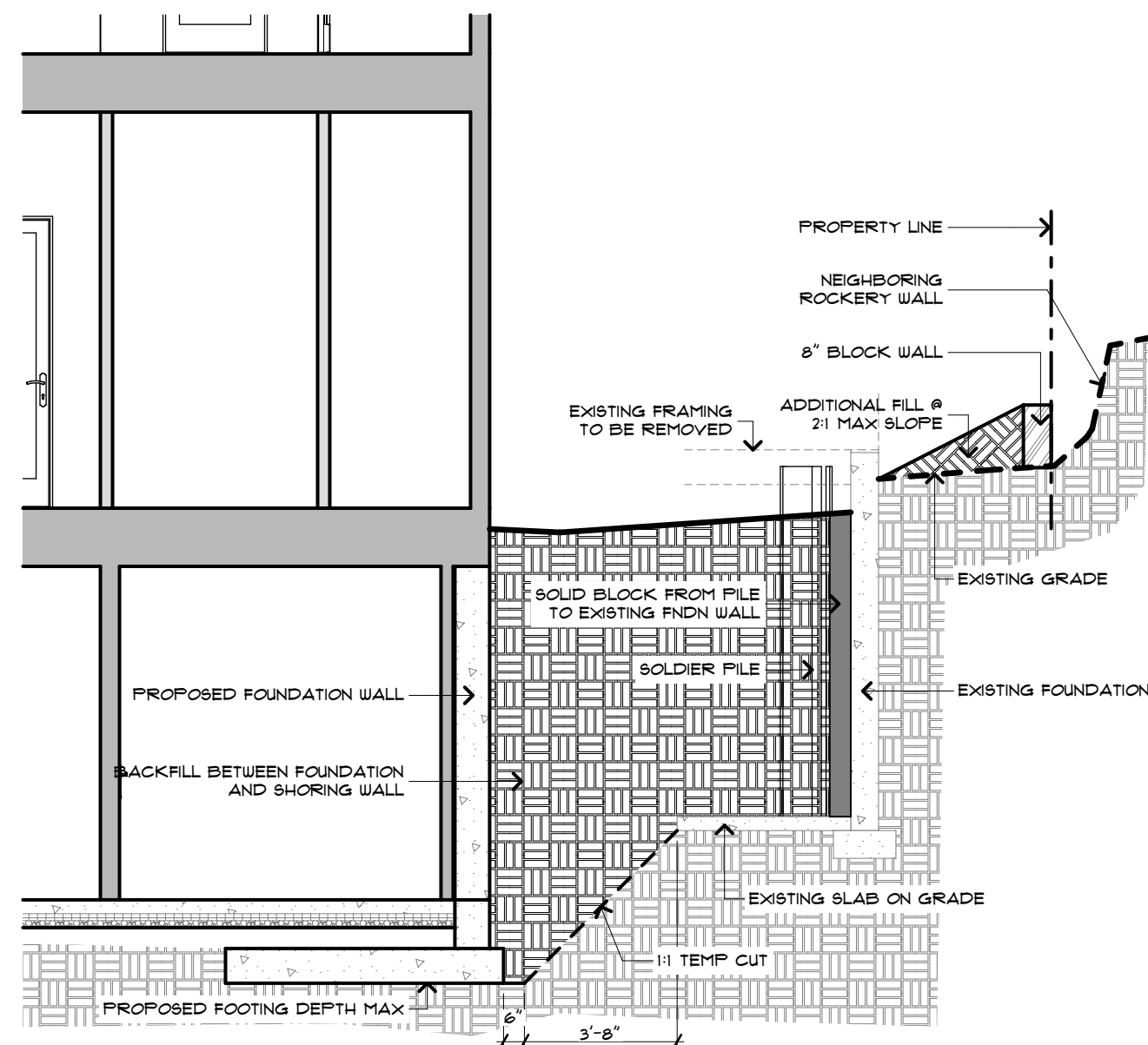

SECTION SH3 3
SCALE: 1/4" = 1'-0"

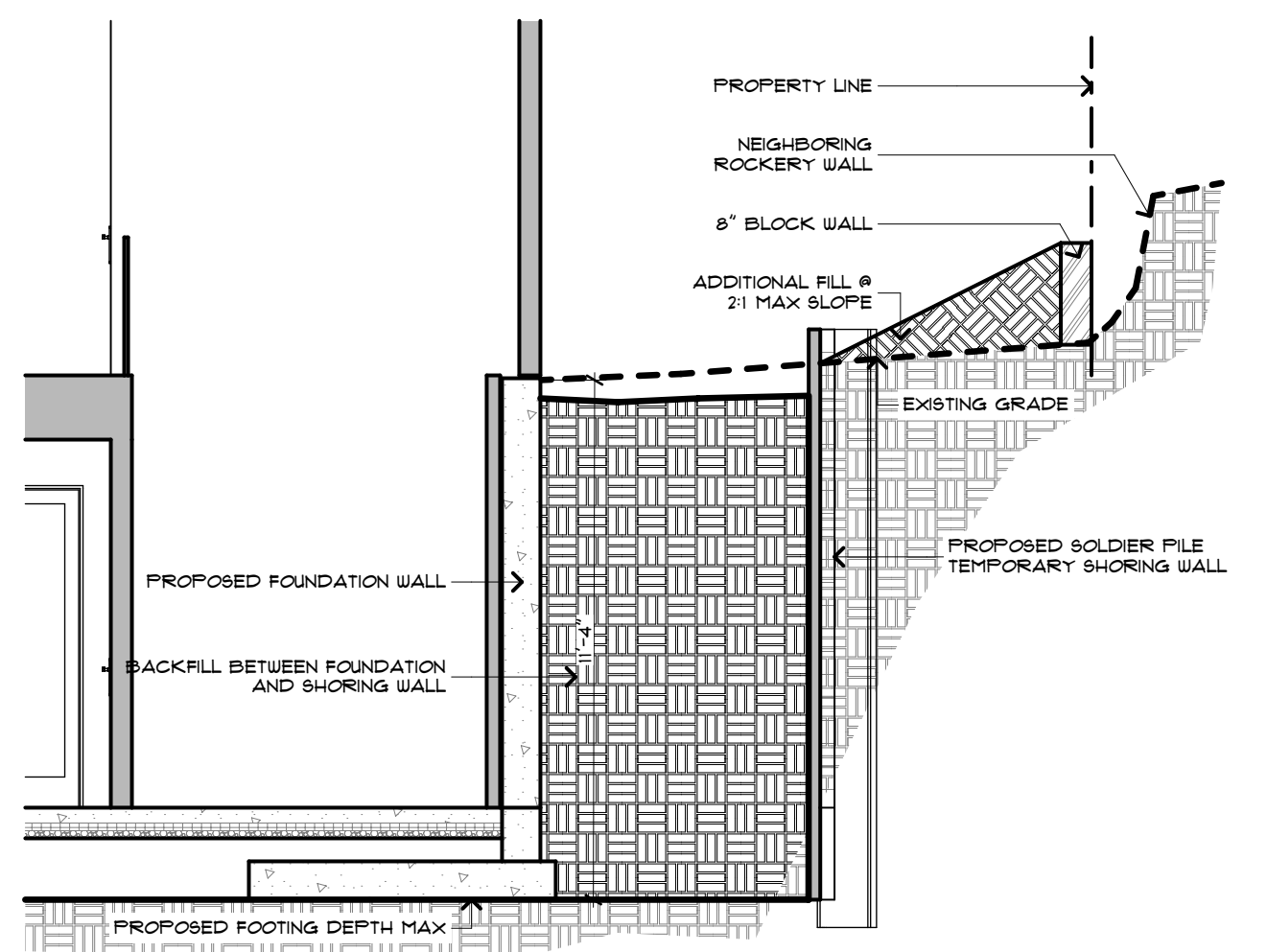

SECTION SH2 2
SCALE: 1/4" = 1'-0"

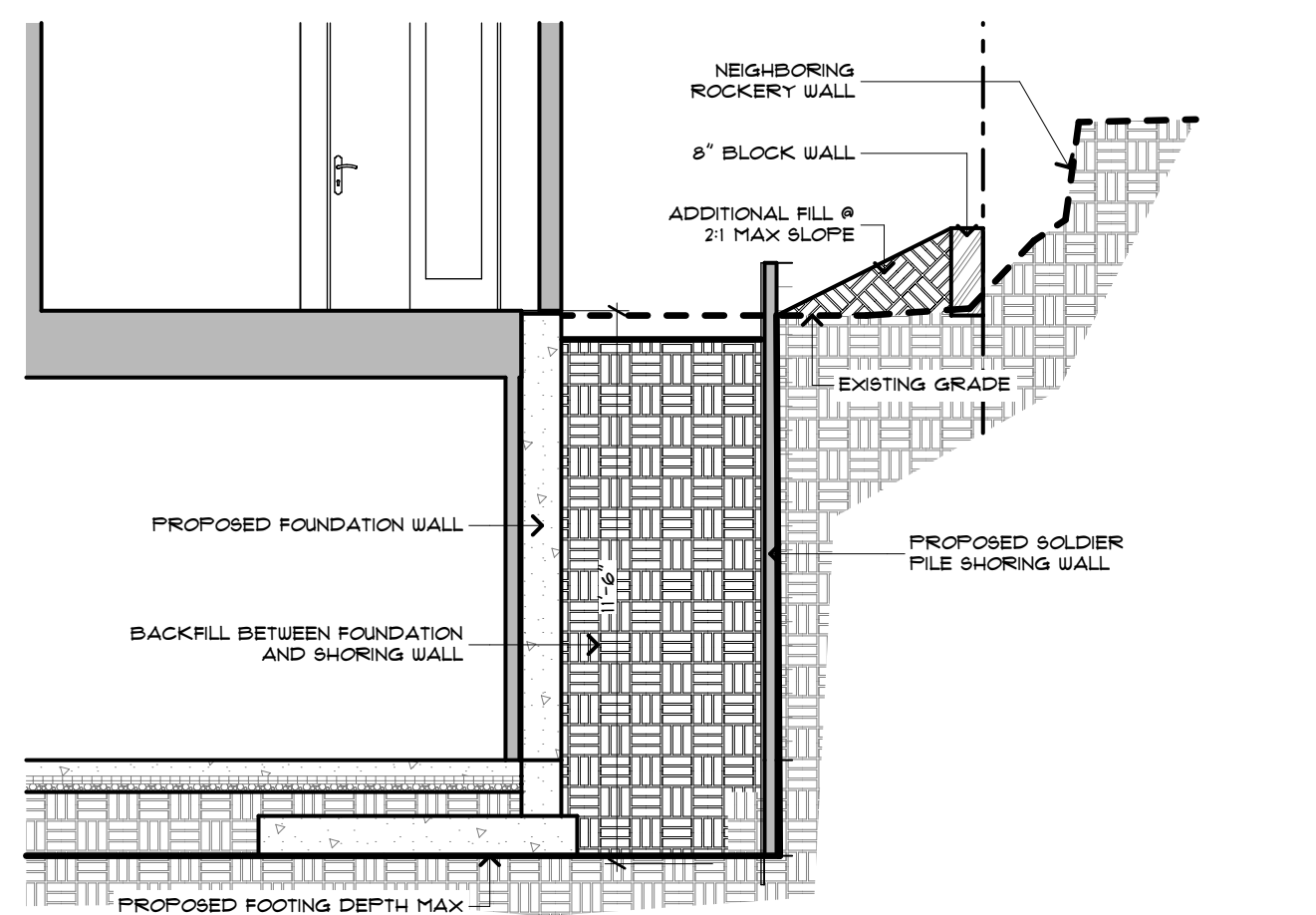

SECTION SH1 1
SCALE: 1/4" = 1'-0"

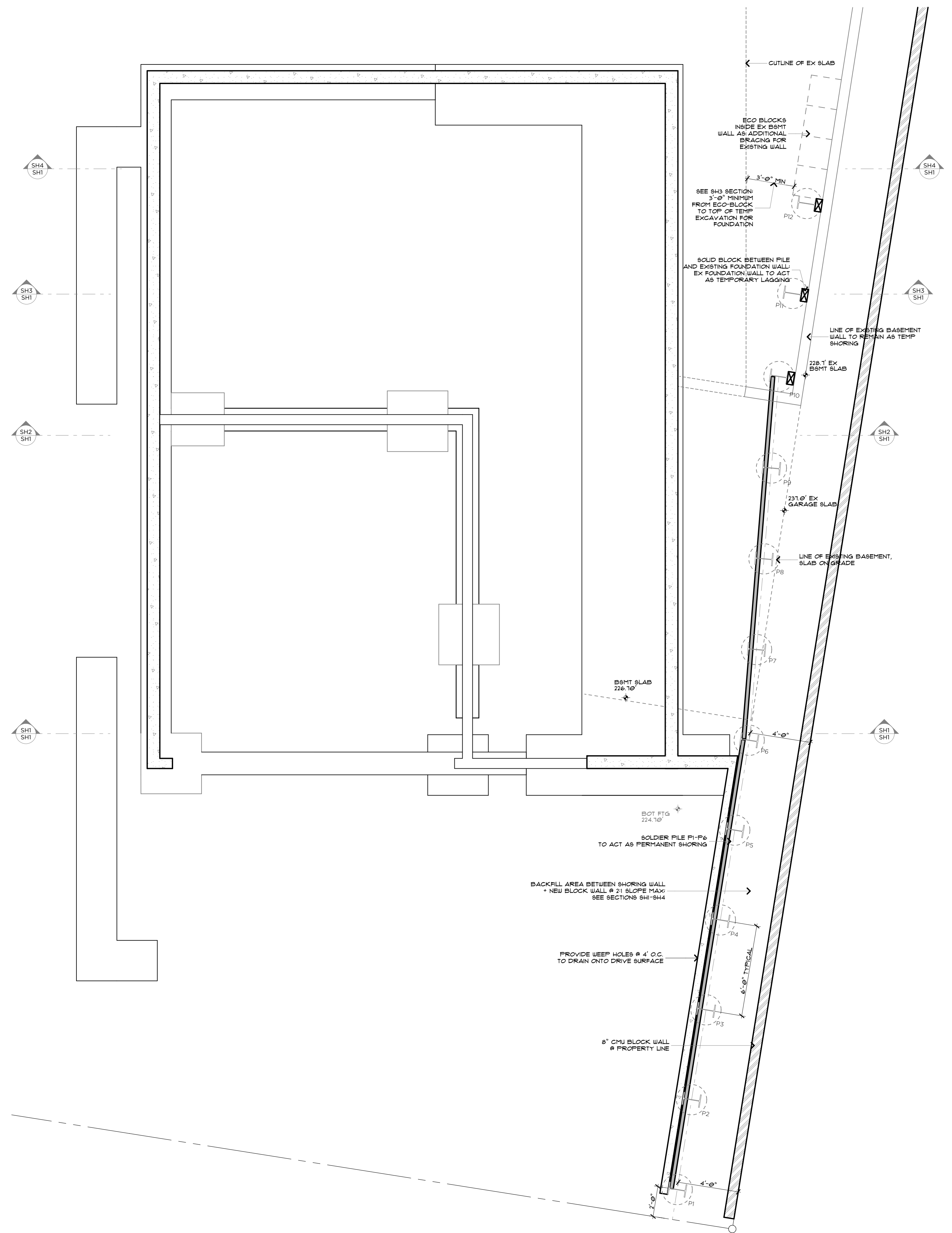

TEMPORARY SHORING PLAN
SCALE: 1/4" = 1'-0"

General Structural Notes

The Following Apply Unless Noted Otherwise on the Drawings

Criteria

- CODE REQUIREMENTS: ALL DESIGN AND CONSTRUCTION SHALL CONFORM TO THE REQUIREMENTS OF THE INTERNATIONAL BUILDING CODE, 2018 EDITION.
- REFERENCE DOCUMENTS:
 - TOPOGRAPHIC AND BOUNDARY SURVEY BY Terrane DATED May 27, 2021
 - REPORT ON GEOTECHNICAL INVESTIGATION BY Geotech Consultants, INC, DATED MARCH 21 2022, (Proj #JN-22007)
- DESIGN LOADS: THE SOIL PRESSURE INDICATED ON THE SOIL PRESSURE DIAGRAMS WHERE USED FOR DESIGN.
- SOILS INSPECTION: INSPECTION BY THE SOILS ENGINEER SHALL BE PERFORMED FOR PILE PLACEMENT. ALL PREPARED SOIL BEARING SURFACES SHALL BE INSPECTED BY THE SOILS ENGINEER PRIOR TO PLACEMENT OF PILE. SOIL COMPACTION SHALL BE SUPERVISED/TESTED BY THE GEOTECHNICAL ENGINEER.
- SPECIAL INSPECTION: SPECIAL INSPECTION OF THE FOLLOWING TYPES OF CONSTRUCTION SHALL BE PROVIDED IN ACCORDANCE WITH SECTIONS 110 AND 1701 OF THE INTERNATIONAL BUILDING CODE AND THE PROJECT SPECIFICATIONS BY A QUALIFIED TESTING AGENCY DESIGNATED BY THE ARCHITECT, AND RETAINED BY THE BUILDING OWNER. THE ARCHITECT, STRUCTURAL ENGINEER, AND BUILDING DEPARTMENT SHALL BE FURNISHED WITH COPIES OF ALL INSPECTION AND TEST RESULTS.

-STRUCTURAL STEEL FABRICATION AND ERECTION (INCLUDING FIELD WELDING AND HIGH-STRENGTH FIELD BOLTING)

- UTILITY LOCATION: THE SHORING CONTRACTOR SHALL DETERMINE THE LOCATION OF ALL ADJACENT UNDERGROUND UTILITIES PRIOR TO DRILLING PILE HOLES OR CUTTING OR DIGGING IN STREETS OR ALLEYS. THE UTILITIES INFORMATION SHOWN ON THE PLANS MAY BE NOT COMPLETE.
- SPECIAL CONDITIONS: CONTRACTOR SHALL VERIFY ALL DIMENSIONS OF EXISTING STRUCTURES IN THE FIELD AND SHALL NOTIFY THE ENGINEER OF ALL FIELD CHANGES PRIOR TO FABRICATION AND INSTALLATION.
- SOILS: SEE REPORT OF GEOTECHNICAL INVESTIGATION FOR MORE COMPLETE INFORMATION, INCLUDING RECOMMENDATIONS FOR SHORING IN GENERAL, SHORING MONITORING, EXCAVATION, LAGGING, AND DRAINAGE.
- SAWN LUMBER: SAWN LUMBER SHALL CONFORM TO "GRADING AND DRESSING RULES," WEST COAST LUMBER INSPECTION BUREAU (WCLIB), LATEST EDITION. LUMBER SHALL BE THE SPECIES AND GRADE NOTED IN THE LAGGING TABLE.

TIMBER LAGGING SHALL BE PRESSURE TREATED WITH WATERBORNE PRESERVATIVES IN ACCORDANCE WITH AWPB STANDARD U1 AND SHALL MEET A USE CATEGORY OF UC4B OR BETTER. LAGGING SHALL BE 4X10 UNLESS OTHERWISE NOTED ON DRAWINGS.

- STEEL SPECIFICATIONS: DESIGN, FABRICATION AND ERECTION SHALL BE IN ACCORDANCE WITH THE LATEST EDITIONS OF THE FOLLOWING SPECIFICATIONS:

- STRUCTURAL STEEL: AISC SPECIFICATION FOR STRUCTURAL STEEL BUILDINGS—ALLOWABLE STRESS DESIGN.
- WELDING: AWS D1.1 (AWS PREQUALIFIED JOINT DETAILS USE 1/4" MINIMUM WELDS UNLESS NOTED OTHERWISE).
- WELDER CERTIFICATION: WASHINGTON ASSOCIATION OF BUILDING OFFICIALS (WABO).vv

- STRUCTURAL STEEL SHALL CONFORM TO THE FOLLOWING REQUIREMENTS:

TYPE OF MEMBER	ASTM SPECIFICATION	Fy
WIDE FLANGE	A992	50 KSI
PIPE	A53	35 KSI
PLATES, SHAPES, ANGLES, AND RODS	A36	36 KSI
STRUCTURAL BOLTS	A325-N	
WOOD CONNECTION BOLTS	A307	
WELDING ELECTRODES	E70XX	

Concrete

- CONCRETE: CONCRETE WORK SHALL CONFORM TO ALL REQUIREMENTS OF CHAPTER 19 OF THE 2018 IBC. CONCRETE STRENGTHS SHALL BE VERIFIED BY STANDARD CYLINDER TESTS, UNLESS APPROVED OTHERWISE. REQUIRED ULTIMATE COMPRESSIVE STRENGTH OF STRUCTURAL GROUT SHALL BE REACHED BY 7 DAYS FOR TIEBACKS AND 28 DAYS FOR PILES.

f _c (psi)	Minimum Cement Per Cubic Yard	Max. Water Per 94 LB Cement	Use
-----	1-1/2 Sacks	-----	Pile lean concrete
3,000	6 Sacks (PILING)	6 Gallons	Pile struct. grout

CONCRETE WALL SHALL ATTAIN A 28-DAY STRENGTH OF f_c=3,000 PSI

AS AN ALTERNATIVE TO THE ABOVE, THE CONTRACTOR SHALL SUBMIT CONCRETE MIX DESIGNS FOR APPROVAL TWO WEEKS PRIOR TO PLACING ANY CONCRETE. THE ALTERNATE MIX DESIGN WILL BE REVIEWED FOR CONFORMANCE TO ACI 318 Ch. 5 WITH SBC REVISIONS.

- ALL CONCRETE WITH SURFACES EXPOSED TO WEATHER OR STANDING WATER SHALL BE AIR-ENTRAINED WITH AN AIR-ENTRAINING AGENT CONFORMING TO ASTM C260, C494, AND C618. TOTAL AIR CONTENT FOR FROST-RESISTANT CONCRETE SHALL BE IN ACCORDANCE WITH TABLE ACI 318 TABLE 4.2.1 MODERATE EXPOSURE.
- REINFORCING STEEL SHALL CONFORM TO ASTM A615 (INCLUDING SUPPLEMENT S1), GRADE 60, f_y=60,000 PSI. EXCEPTIONS: ANY BARS SPECIFICALLY SO NOTED ON THE DRAWINGS SHALL BE GRADE 40, f_y=40,000 PSI. WELDED WIRE FABRIC SHALL CONFORM TO ASTM A-185. SPIRAL REINFORCEMENT SHALL BE PLAIN WIRE CONFORMING TO ASTM A615, GRADE 60, f_y=60,000 PSI.

Pipe and Lagging Construction

- DEMOLITION: SHORING AND SOIL EXCAVATION SHALL BE DONE SIMULTANEOUSLY.
- VERIFICATION: DIMENSIONS AND LOCATION OF EXISTING STRUCTURES SHALL BE VERIFIED PRIOR TO FABRICATION AND INSTALLATION OF ANY STRUCTURAL MEMBER. NOTIFY ENGINEER ABOUT ANY DISCREPANCIES PRIOR TO FABRICATION.
- STEEL PILE PLACEMENT TOLERANCES:
 - 1" INSIDE PERPENDICULAR TO SHORING WALL.
 - 1" OUTSIDE PERPENDICULAR TO SHORING WALL.
 - 3" LATERALLY.
- LAGGING: TIMBER LAGGING SHALL BE INSTALLED IN ALL AREAS. VOIDS BETWEEN LAGGING AND SOIL SHALL BE BACKFILLED PER THE GEOTECHNICAL ENGINEERS RECOMMENDATIONS. DRAINAGE BEHIND THE WALL MUST BE MAINTAINED. IT IS CONTRACTOR'S RESPONSIBILITY TO LIMIT THE AMOUNT OF EXPOSED SOIL WITHOUT LAGGING TO AVOID LOSS OF SOIL. MAXIMUM HEIGHT OF 4 FEET IS RECOMMENDED. SPECIAL CARE SHOULD BE TAKEN TO AVOID GROUND LOSS DURING EXCAVATION.
- SHORING MONITORING: A SYSTEMATIC PROGRAM OF OBSERVATION SHALL BE CONDUCTED DURING THE PROJECT EXECUTION TO DETERMINE THE EFFECT OF CONSTRUCTION ON ADJACENT FACILITIES AND STRUCTURES IN ORDER TO PROTECT THEM FROM DAMAGE. REFER TO REPORT OF GEOTECHNICAL INVESTIGATION FOR RECOMMENDATIONS. FIELD DATA AND MEASUREMENTS ARE TO BE SUBMITTED TO STRUCTURAL AND GEOTECHNICAL ENGINEER FOR REVIEW.

MONITORING PLAN SHALL INCLUDE THE FOLLOWING:

- THE TOP OF EVERY OTHER PILE SHALL BE MONITORED.
- MULTIPLE REFERENCE POINTS SHOULD BE ESTABLISHED SUFFICIENTLY FAR AWAY FROM THE SHORING TO ACT AS CONTROL POINTS FOR THE MONITORING PLAN
- ESTABLISH A BASELINE READING OF MONITORING POINTS ON THE GROUND SURFACE AND SETTLEMENT-SENSITIVE STRUCTURES BEHIND THE SHORING WALL ALIGNMENT PRIOR TO EXCAVATION AND INSTALLATION OF THE SHORING SYSTEMS.
- A LICENSED SURVEYOR MUST DO THE SURVEYING AT LEAST ONCE A WEEK.
- SURVEY FREQUENCY CAN BE DECREASED AFTER THE SHORING SYSTEM HAS BEEN INSTALLED AND EXCAVATION IS COMPLETE IF THE DATA INDICATES LITTLE OR NO ADDITIONAL MOVEMENT. SURVEYING MUST CONTINUE UNTIL THE PERMANENT STRUCTURE IS COMPLETE UP TO THE TOP OF THE SHORING WALL. THE SURVEY FREQUENCY WILL BE DETERMINED BY THE GEOTECHNICAL ENGINEER AFTER REVIEW AND APPROVAL BY THE CITY OF MERCER ISLAND BUILDING OFFICIAL (COMBO)
- THE GEOTECHNICAL ENGINEER SHALL REVIEW SURVEY DATA AND PROVIDE AN EVALUATION OF WALL PERFORMANCE ALONG WITH SURVEY DATA TO COMBO ON AT LEAST A WEEKLY BASIS. IMMEDIATELY AND DIRECTLY, NOTIFY COMBO IF ANY UNUSUAL OR SIGNIFICANTLY INCREASED MOVEMENT OCCURS.
- IMMEDIATELY AND DIRECTLY NOTIFY THE GEOTECHNICAL AND STRUCTURAL ENGINEERS, IF 0.5 INCHES OF MOVEMENT OCCURS BETWEEN TWO CONSECUTIVE READINGS AND WHEN TOTAL MOVEMENTS REACH 0.5 INCH. AT THAT AMOUNT OF MOVEMENT, THE ENGINEERS AND DESIGNERS SHALL DETERMINE THE CAUSE OF DISPLACEMENT AND DEVELOP REMEDIAL MEASURES SUFFICIENT TO LIMIT TOTAL WALL MOVEMENTS TO WHAT HAS BEEN DEFINED AS ACCEPTABLE BY THE DESIGN TEAM.

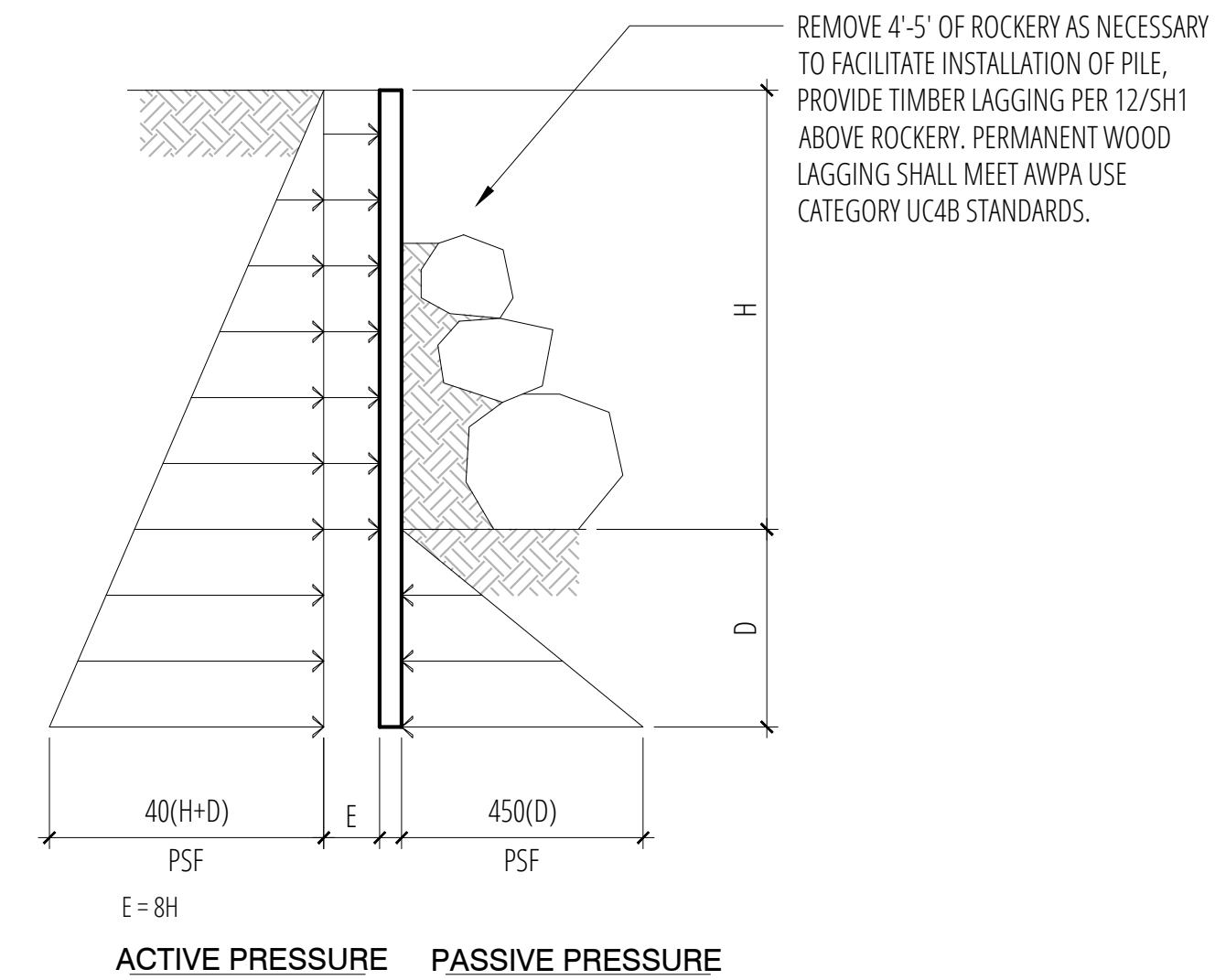

ACTIVE PRESSURE PASSIVE PRESSURE

SAFETY FACTOR = 1.5 & 1.2 FOR SEISMIC LOAD CASE

3 West Stabilization Wall Loading Diagram

SCALE: 3/4"=1'-0"

4

SCALE: 3/4"=1'-0"

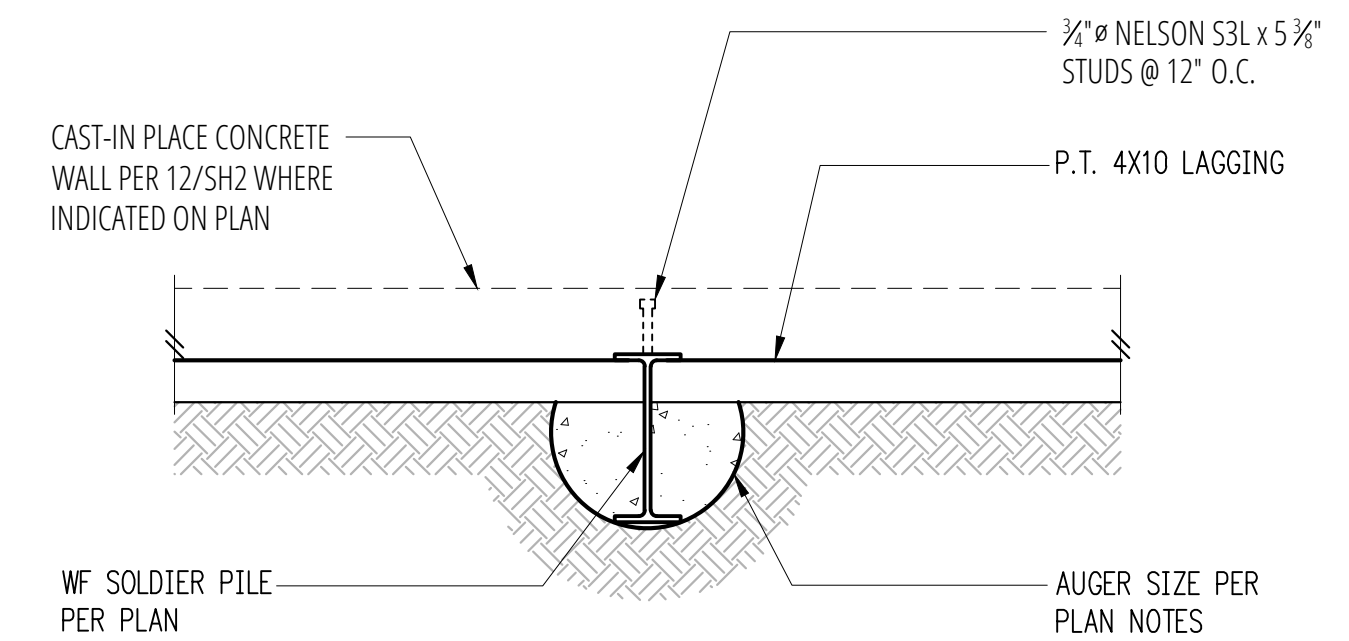

Pile Mark	Auger Dia.	Wide Flange	Max. Height H (ft.)	Min Embed D (ft.)	Min. X (ft.) Above Top of Excavation	Type
P1	24"	W16x100	11'-6"	20'-0"	1'-0"	Cantilever
P2	24"	W16x100	11'-6"	20'-0"	1'-0"	Cantilever
P3	24"	W16x100	11'-6"	20'-0"	1'-0"	Cantilever
P4	24"	W16x100	11'-6"	20'-0"	1'-0"	Cantilever
P5	24"	W16x100	11'-6"	20'-0"	1'-0"	Cantilever
P6	24"	W14x68	11'-6"	15'-0"	1'-0"	Cantilever
P7	24"	W14x68	11'-6"	15'-0"	1'-0"	Cantilever
P8	24"	W14x68	11'-6"	15'-0"	1'-0"	Cantilever
P9	24"	W14x68	11'-6"	15'-0"	1'-0"	Cantilever
P10	24"	W14x68	11'-6"	15'-0"	1'-0"	Cantilever
P11	24"	W14x68	11'-6"	15'-0"	1'-0"	Cantilever
P12	24"	W14x68	11'-6"	15'-0"	1'-0"	Cantilever
P13-P37	24"	W12x40	10'-0"	12'-0"	0'-0"	Cantilever

7 Pile Schedule

SCALE:

8 Typical Pile Plan

SCALE: 3/4"=1'-0"

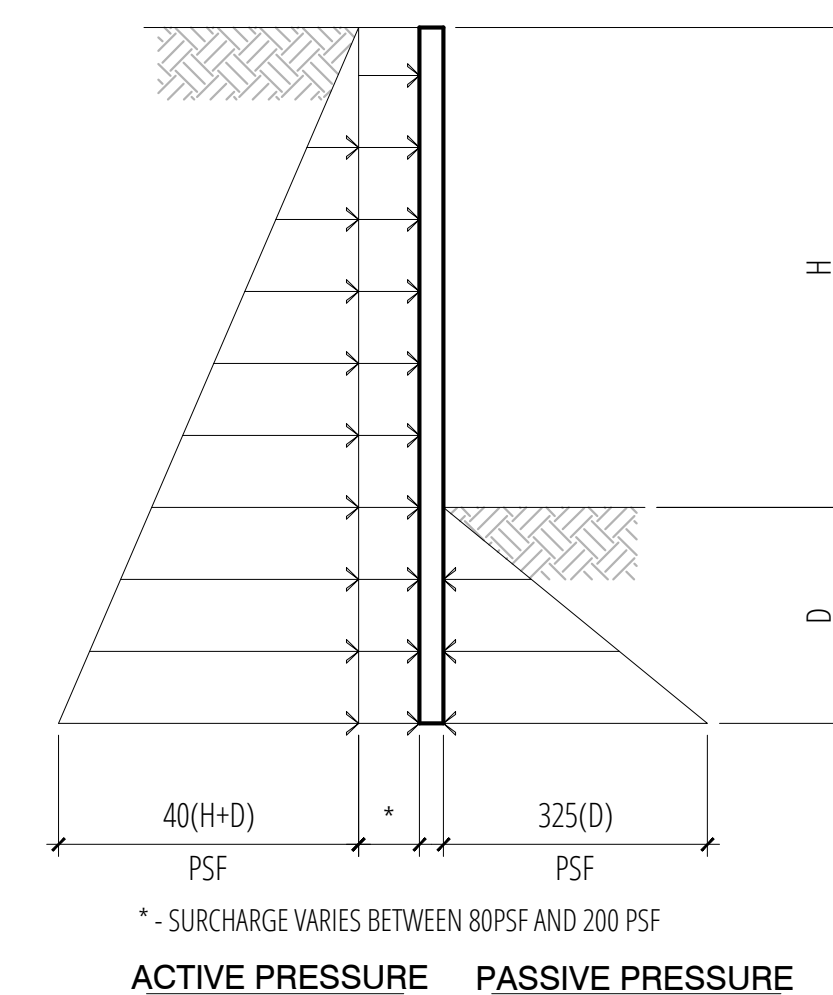

* SURCHARGE VARIES BETWEEN 80PSF AND 200 PSF

ACTIVE PRESSURE PASSIVE PRESSURE

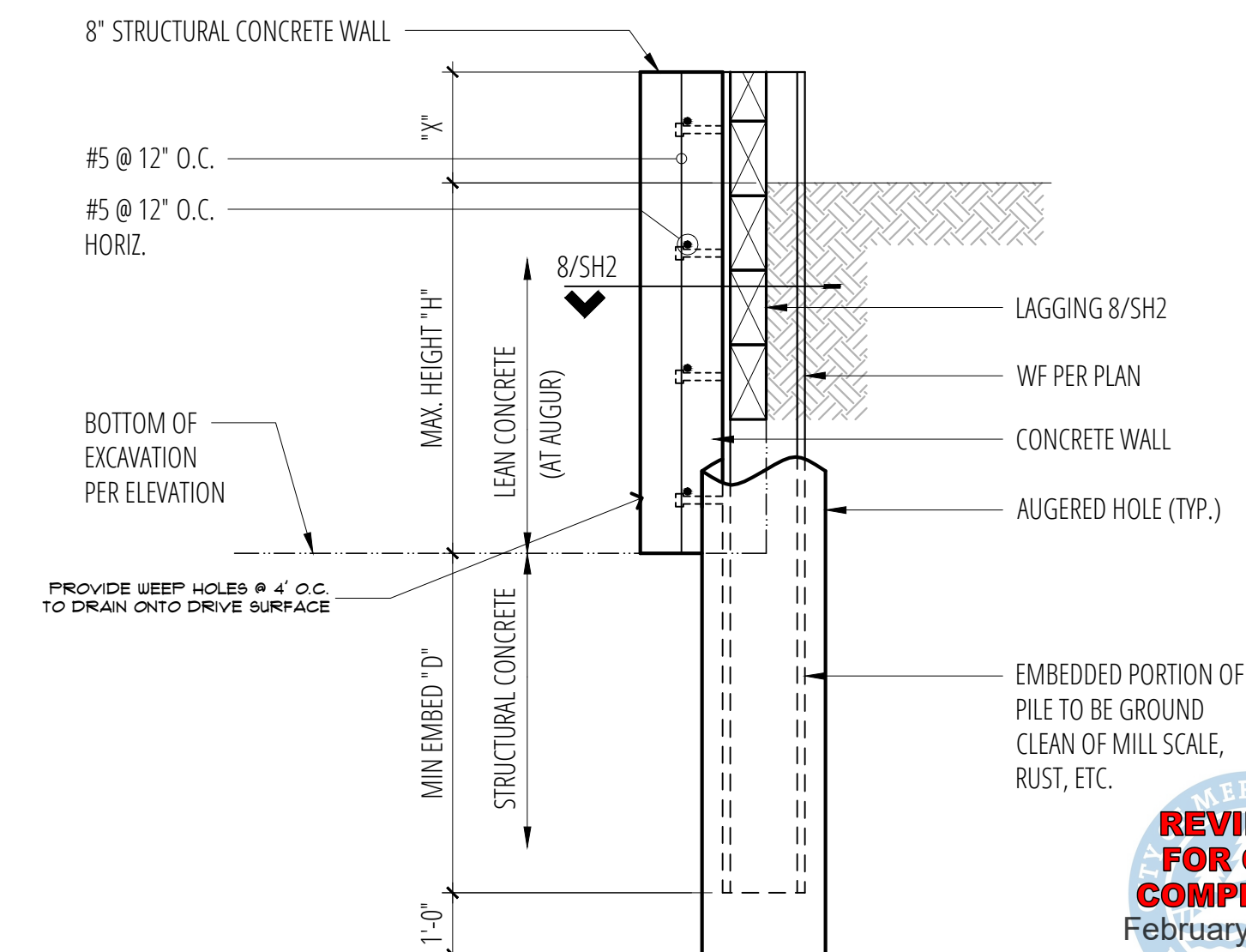

CANTILEVER PILE

11 Pile Loading Diagram

SCALE: 3/4"=1'-0"

12 Cantilever Pile

SCALE: 3/4"=1'-0"

No.	Date	Issue
	1/30/23	Permit
1	4/21/23	Corrections
2	5/17/23	Corrections

Sheet Contents

SHORING NOTES & DETAILS

Sheet No.

SH2

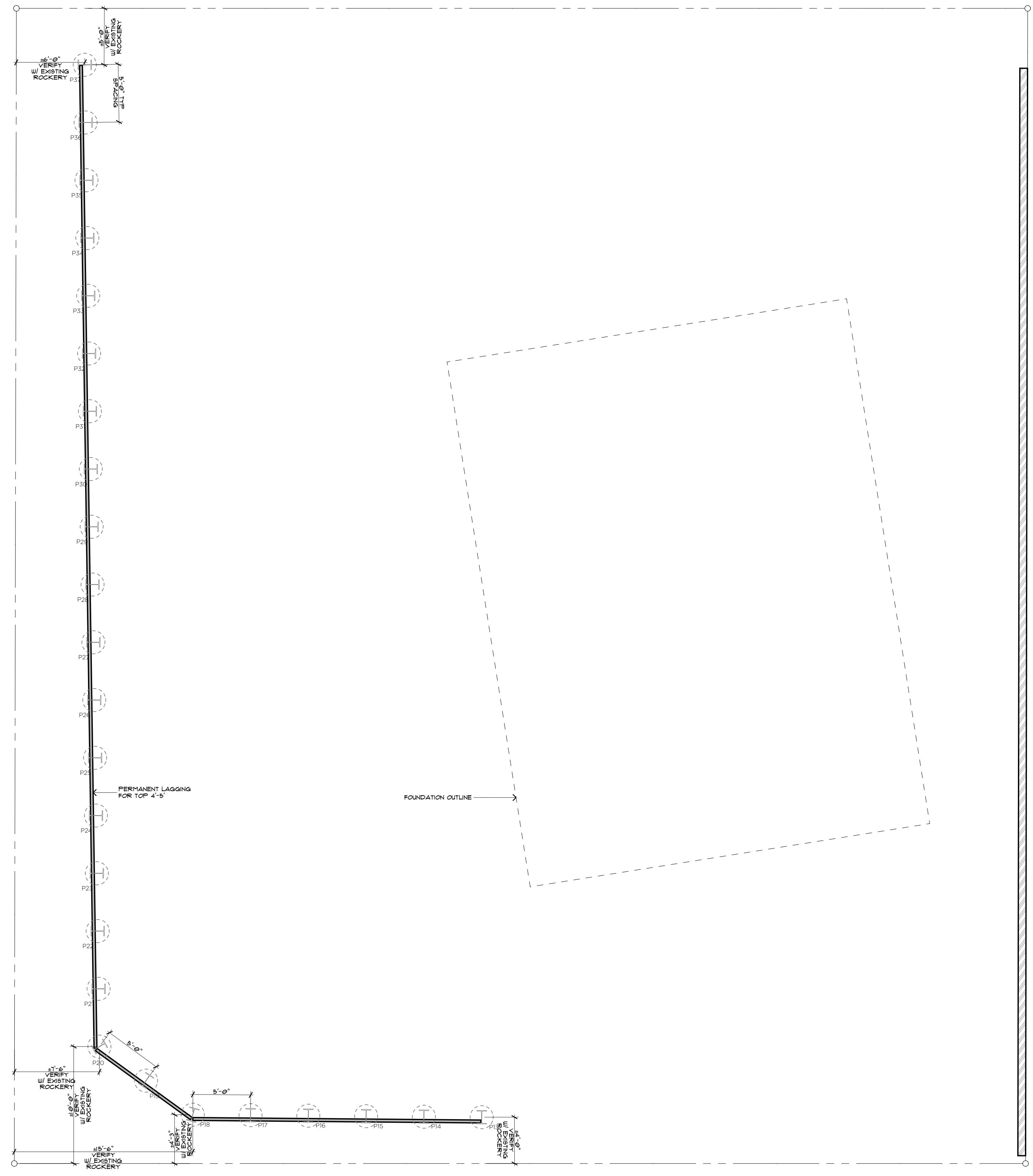

PERMANENT SHORING PLAN

SCALE: 3/16" = 1'-0"

1

MERCER RESIDENCE
6950 SE MAKER ST MERCER ISLAND, WA

PERMANENT SHORING PLAN

RELEASE PERMIT CORRECTIONS 2 JUNE 2023



SH 3
MAKER AVE
00023-B

NW 1/4, SW 1/4 SECTION 12, TOWNSHIP 24 N, RANGE 4 E, W.M.
CITY OF MERCER ISLAND, KING COUNTY, WASHINGTON

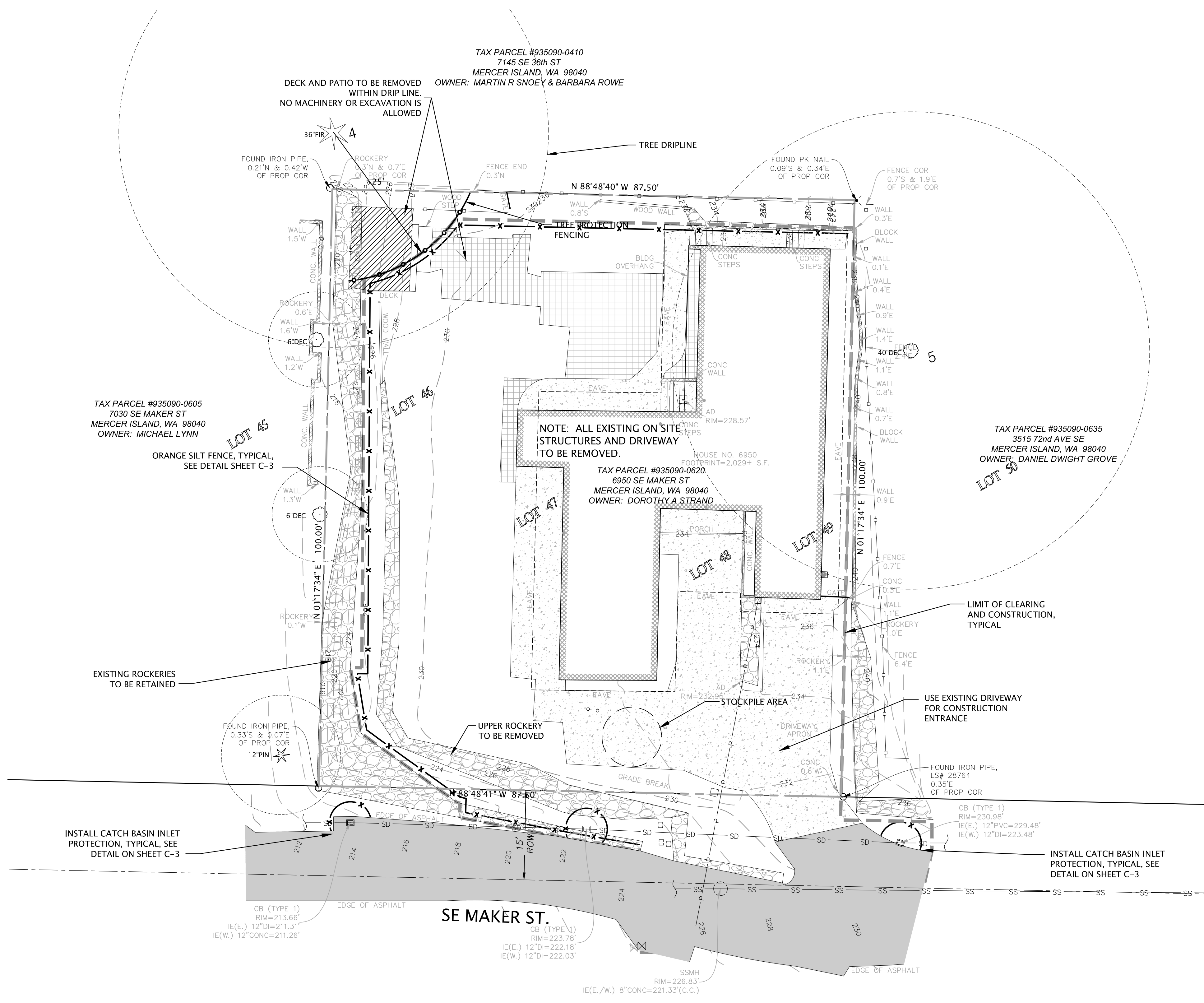

LEGEND

- AREA DRAIN
- ASPHALT SURFACE
- BUILDING
- CENTERLINE ROW
- COLUMN
- CONCRETE SURFACE
- RETAINING WALL
- DECK
- FENCE LINE (WOOD)
- GAS METER
- INLET (TYPE 1)
- MONUMENT IN CASE (FOUND)
- MONUMENT (SURFACE, FOUND)
- NAIL AS NOTED
- PAVER SURFACE
- POWER METER
- POWER (OVERHEAD)
- ROCKERY
- SEWER LINE
- SEWER MANHOLE
- STORM DRAIN LINE
- SEWER CLEANOUT
- TREE (AS NOTED)
- WATER LINE
- WATER METER
- WATER VALVE

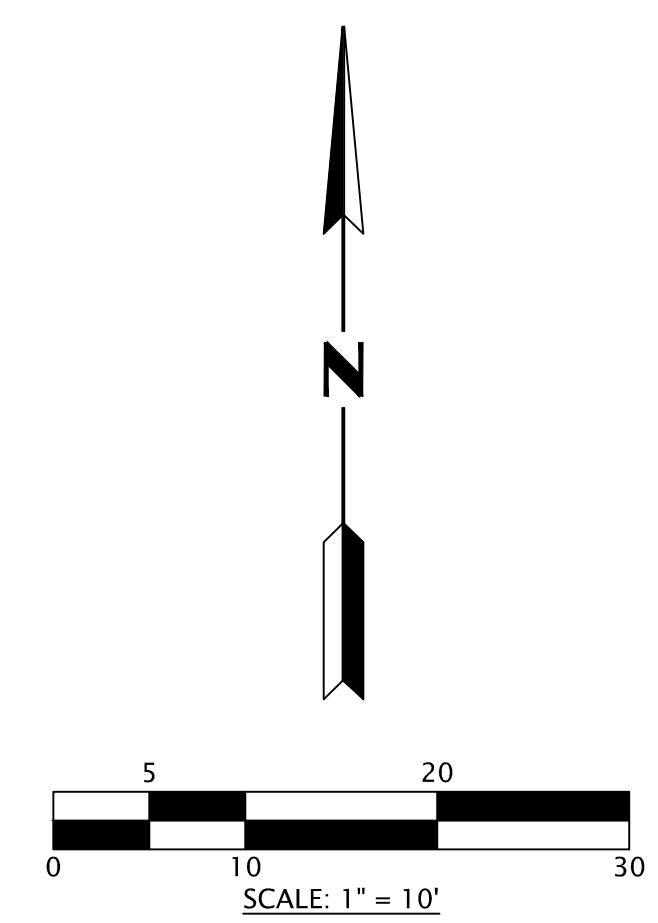

LEGEND (EROSION)

- EXISTING CONTOUR LINE
- PROPOSED CONTOUR LINE
- PROPOSED SILT FENCE
- PROPOSED LIMIT OF CONSTRUCTION
- PROPOSED CATCH BASIN INSERT
- EXISTING TREE TO BE RETAINED
- EXISTING TREE TO BE REMOVED
- TREE PROTECTION

SURVEY NOTE

EXISTING SURVEY INFORMATION SHOWN HEREON IS BASED ON SURVEY BY TERRANE SURVEYING & MAPPING, AND ELECTRONIC DRAWING FILES AS PROVIDED ON 03/25/2022. SURVEY INFORMATION HAS NOT BEEN FIELD VERIFIED BY GOLDSMITH.

Digitally signed by Mark Barber
Date: 2023.08.25
14:01:35-07'00'



GOLDSMITH
LAND DEVELOPMENT SERVICES
11400 SE 8th St, Suite 450, Bellevue, WA 98004 | PO Box 3565, Bellevue, WA 98009
T 425-462-1080 www.goldsmithengineering.com

PLOTTED:	2023/08/25 13:20	Eoregon
DRAWN:		
DESIGNED:		
APPROVED:		
FIELD BOOK:		
PAGE #:		

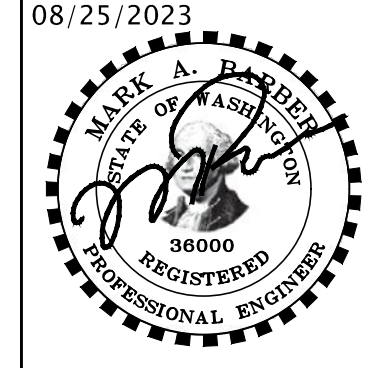

DOROTHY STRAND
TESC PLAN FOR STRAND PROPERTY
6950 SE MAKER ST., CITY OF MERCER ISLAND KING COUNTY, WASHINGTON

JOB NO. 22038
SHEET
C-1

NW ¼, SW ¼ SECTION 12, TOWNSHIP 24 N, RANGE 4 E, W.M.
CITY OF MERCER ISLAND, KING COUNTY, WASHINGTON

**STORM & ROOF DRAINAGE SYSTEM
STRUCTURE TABLE**

NAME	TYPE	VERTICAL	I.E. IN / OUT
CB # 1	TYPE 1, EXISTING	RIM = 213.66	12" SD D.I. IN (E) = 211.31 12" CONC. D.I. OUT (W) = 211.26
CB # 2	TYPE 1, EXISTING TIE INTO	RIM = 223.78	12" EX. SD D.I. IN (E) = 222.18 6" SD PVC IN (N) = 222.03 12" SD D.I. OUT (W) = 222.03
CB # 3	TYPE 1, W/ OIL & WATER SEPARATOR	RIM = 230.77	4" RD PVC IN (N) = 224.90 4" TRENCH RD PCV IN (E) = 224.90 6" SD PVC OUT (S) = 224.90
TRENCH DRAIN	TRENCH DRAIN	RIM = 226.44	4" TRENCH RD PCV OUT (W) = 225.60
X-CB	TYPE I CB	RIM = 230.98	12" PVC IN (E) = 229.48 12" EX. SD D.I. OUT (W) = 229.48
YD # 1	YARD DRAIN	RIM = 230.68	4" RD PVC IN (E) = 227.25 4" RD PVC OUT (S) = 227.25
YD # 2	YARD DRAIN	RIM = 233.08	4" RD PVC IN (S) = 230.57 4" RD PVC OUT (W) = 230.57

**STORM & ROOF DRAINAGE SYSTEM
PIPE TABLE**

PIPE	SIZE	LENGTH	PIPE INFORMATION
1	12"	40 LF	SD D.I. @ 27.09%
2	6"	29 LF	SD PVC @ 9.97%
3	4"	50 LF	RD PVC @ 4.68%
4	4"	44 LF	RD PVC @ 7.46%
5	4"	8 LF	TRENCH RD PCV @ 8.91%
6	12"	53 LF	EX. SD D.I. @ 13.87%
7	4"	47 LF	RD PVC @ 5.75%

**SANITARY SEWER SYSTEM
STRUCTURE TABLE**

NAME	TYPE	VERTICAL	I.E. IN / OUT
EX-SSMH # 1	SSMH, EXISTING	RIM = 226.83	6" PVC IN (N) = 221.91 8" D.I. IN (E) = 221.33 8" D.I. OUT (W) = 221.33
HOUSE	LOWER LEVEL FF	RIM = 226.47	6" PVC OUT (S) = 222.86
SSCO # 1	CLEAN OUT W/ TRAFFIC RATED LID	RIM = 227.93	6" PVC IN (N) = 222.63 6" PVC OUT (SW) = 222.63
SSCO # 2	CLEAN OUT W/ TRAFFIC RATED LID	RIM = 228.70	6" PVC IN (NE) = 222.31 6" PVC OUT (S) = 222.31

**SANITARY SEWER SYSTEM
PIPE TABLE**

PIPE	SIZE	LENGTH	PIPE INFORMATION
1	6"	12 LF	PVC @ 2.00%
2	6"	16 LF	PVC @ 2.00%
3	6"	20 LF	PVC @ 2.00%

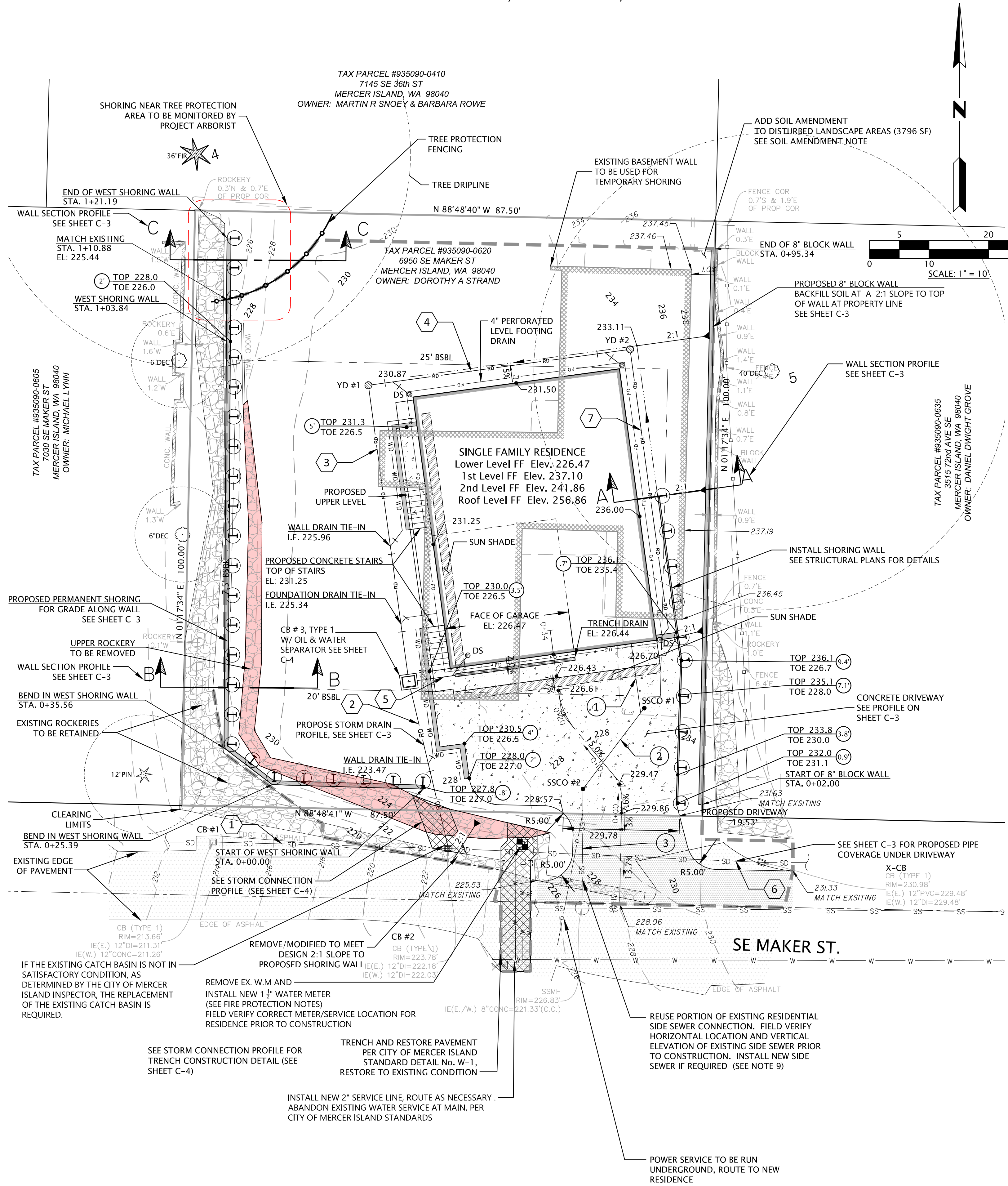

NOTES

- DEMOLISH EXISTING HOUSE, PATIO, DECK, WALKWAY, WALL AND DRIVEWAY PRIOR TO PROPOSED CONSTRUCTION.
- SITE AREA: 8,750 SF (0.20 AC)
- IMPERVIOUS CALCULATIONS:
ON-SITE
HOUSE = 1,888 SF
CONCRETE DRIVEWAY = 804 SF
DECK = 61 SF
STAIRS = 13 SF
RETAINING WALLS = 49 SF
NEW AND REPLACED SUBTOTAL = 2,815 SF
EX. ROCKERY / WALL = 736 SF
TOTAL IMPERVIOUS = 3,537 SF (40% OF LOT AREA)
OFF-SITE
ASPHALT DRIVEWAY = 485 SF
TOTAL PROJECT IMPERVIOUS = 4,022 SF
- EARTHWORK QUANTITY:
CUT = 662.75 CY
FILL = 19.92 CY
- ROOF DRAIN PIPES SHALL MEET MATERIAL STANDARDS FOR SDR35 FOR PVC PIPE AND N-12 FOR SMOOTH-BORE HDPE PIPE.
- FOOTING DRAIN PIPES SHALL MEET MATERIAL STANDARDS FOR D2729 FOR PVC, WITH THE PERFORATIONS DIRECTED DOWNWARD.
- CONTRACTOR SHALL COMPLY WITH THE CITY OF MERCER ISLAND "STORM DRAINAGE REQUIREMENTS" FOR ALL NEW CONSTRUCTION OF DRAINAGE SYSTEM IMPROVEMENTS, INCLUDING ROOF DRAINS, FOOTING DRAINS, AND DRIVEWAY/PARKING AREA DRAINS.
- CONTRACTOR TO COORDINATE EXACT LOCATION OF THE NEW METER WITH THE CITY'S WATER DEPARTMENT DURING CONSTRUCTION.
- THE TV INSPECTION OF THE EXISTING SIDE SEWER TO THE CITY SEWER MAIN ON SE MAKER ST IS REQUIRED PRIOR TO ANY WORK RELATED TO THE SIDE SEWER. IF THE RESULT OF THE TV INSPECTION IS NOT IN SATISFACTORY CONDITION, AS DETERMINED BY THE CITY OF MERCER ISLAND INSPECTOR, THE REPLACEMENT OF THE EXISTING SIDE SEWER IS REQUIRED.

LEGEND (DEVELOPED)

- PROPOSED CONCRETE
- PROPOSED ASPHALT PAVEMENT
- TRENCH RESTORATION
- PROPOSED WALL TO BE REMOVED
- PROPOSED SANITARY SIDE SEWER
- PROPOSED SANITARY SIDE SEWER CLEANOUT
- PROPOSED WATER SERVICE LINE
- PROPOSED WATER METER
- PROPOSED YARD DRAIN
- PROPOSED ROOF DRAIN PIPE
- PROPOSED ROOF DRAIN CLEANOUT
- PROPOSED FOOTING DRAIN PIPE
- PROPOSED FOOTING DRAIN PIPE
- PROPOSED DOWNSPOUT
- PROPOSED CONTOUR LINE
- PROPOSED CATCH BASIN, TYPE I

FIRE PROTECTION NOTES:

- FIRE SPRINKLER REQUIRED
- BUILDER AND FIRE PROTECTION DESIGNER TO CONFIRM METER AND WATER SERVICE SIZE PRIOR TO CONSTRUCTION OF WATER SERVICE

SURVEY NOTE

EXISTING SURVEY INFORMATION SHOWN HEREON IS BASED ON SURVEY BY TERRANE SURVEYING & MAPPING, AND ELECTRONIC DRAWING FILES AS PROVIDED ON 03/25/2022. SURVEY INFORMATION HAS NOT BEEN FIELD VERIFIED BY GOLDSMITH.

TEMPORARY SHORING

TEMPORARY SHORING SHALL BE INSTALLED AT THE DIRECTION OF THE PROJECT GEOTECHNICAL ENGINEER.

SOIL AMENDMENT NOTE

STOCKPILE AND COMPOST AMENDED DISTURBED LANDSCAPED AREAS PER CITY OF MERCER ISLAND POST-CONSTRUCTION SOIL MANAGEMENT
TOP SOIL LAYER SHALL HAVE A MINIMUM DEPTH OF 8" AND A ORGANIC CONTENT OF 5% IN TURF AREAS AND 10% IN PLANTER BEDS. SUBSOIL BELOW TOP SOIL LAYER SHALL BE SCARIFIED TO A DEPTH OF 4" BELOW TOPSOIL LAYER. PLANTER BEDS SHALL BE MULCH WITH 2" OF ORGANIC MATERIAL.

THE LAWN AND LANDSCAPE AREAS ARE REQUIRED TO PROVIDE POST-CONSTRUCTION SOIL QUALITY AND DEPTH IN ACCORDANCE WITH BMP T5.13. THE PROJECT CIVIL ENGINEER MUST PROVIDE A LETTER OF CERTIFICATION TO ENSURE THAT THE LAWN AND LANDSCAPE AREAS ARE MEETING THE POST-CONSTRUCTION SOIL QUALITY AND DEPTH REQUIREMENTS SPECIFIED ON THE APPROVED PLAN SET PRIOR TO FINAL INSPECTION OF THE PROJECT.



GOLDSMITH
LAND DEVELOPMENT SERVICES
11400 SE 8th St, Suite 450, Bellevue, WA 98004 | PO Box 3565, Bellevue, WA 98009
T 425 462 1080 www.goldsmithengineering.com

PLOTTED: 2023/08/25 13:52 Eoregon
DRAWN:
DESIGNED:
APPROVED:
FIELD BOOK:
PAGE #:

08/25/2023
DOROTHY STRAND
REGISTERED PROFESSIONAL ENGINEER
36000

DOROTHY STRAND
GRADING, DRAINAGE AND UTILITY PLAN
FOR
STRAND PROPERTY
6950 SE MAKER ST., CITY OF MERCER ISLAND KING COUNTY, WASHINGTON

JOB NO. 22038
SHEET
C-2

00024-B

NW ¼, SW ¼ SECTION 12, TOWNSHIP 24 N, RANGE 4 E, W.M.
CITY OF MERCER ISLAND, KING COUNTY, WASHINGTON

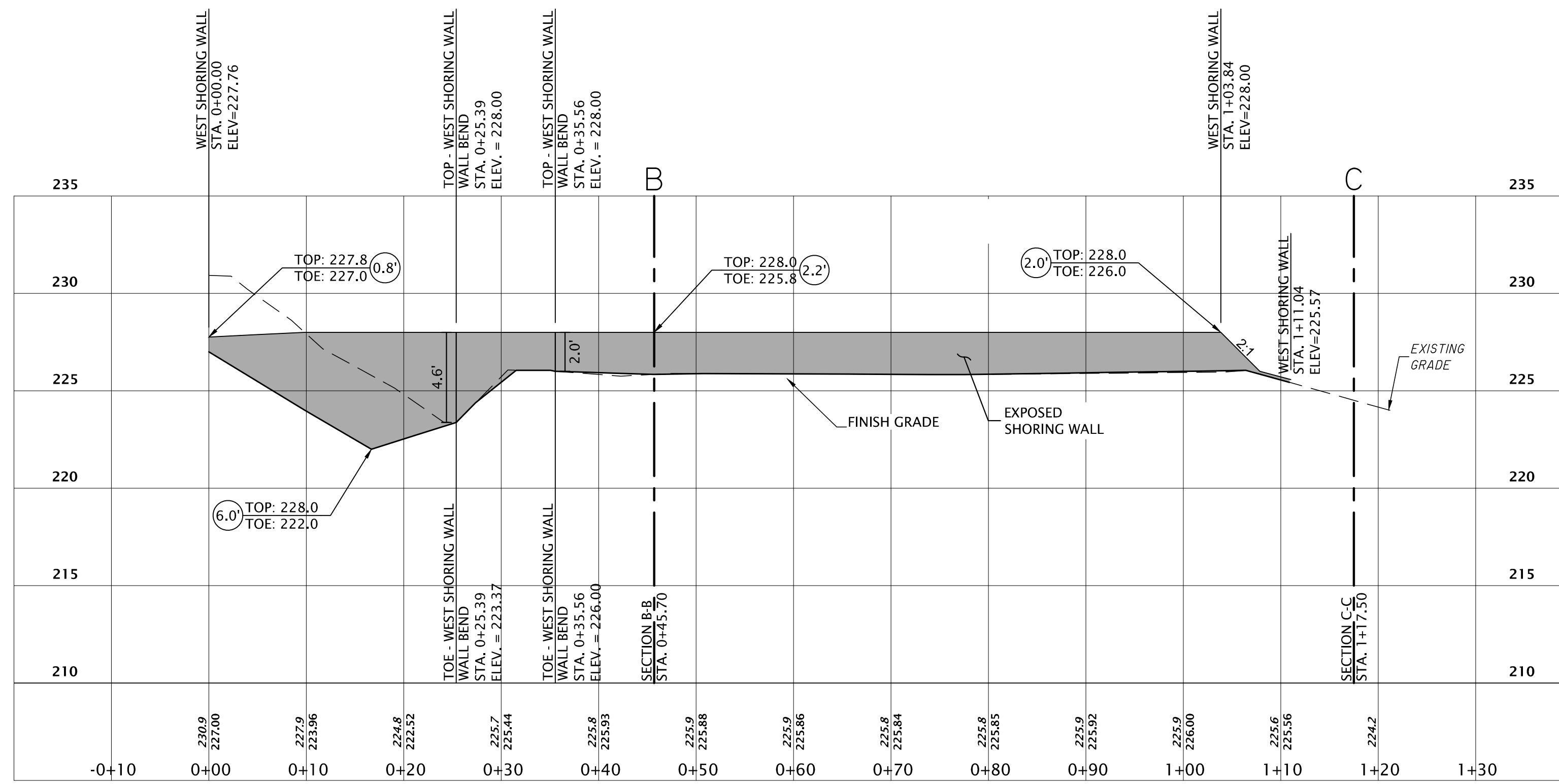

WEST SHORING WALL PROFILE
STA. -0+10.00 TO STA. 1+30.00
1" = 10.00' HORIZ.
1" = 5.00' VERT.

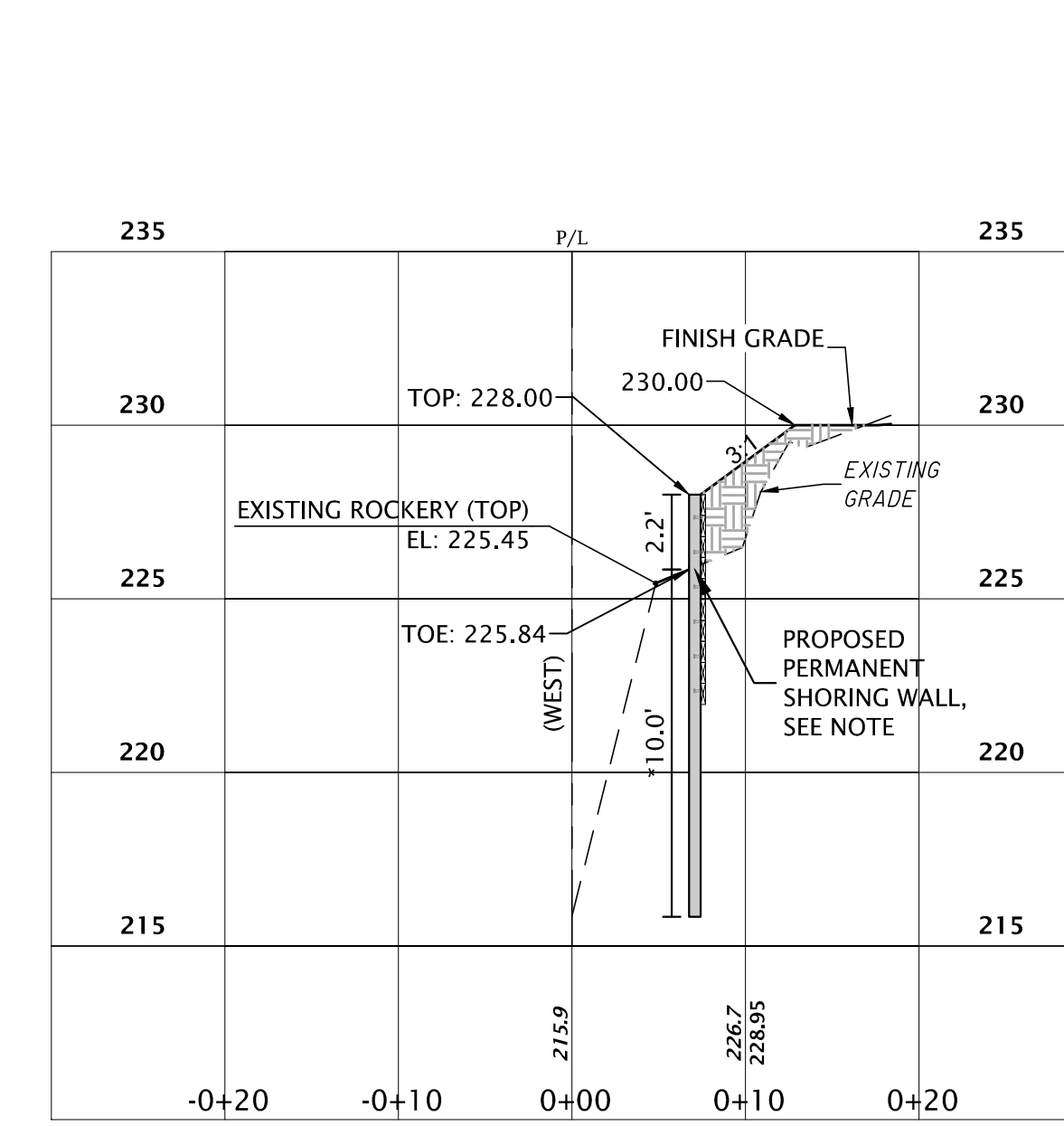

WEST SHORING WALL SECTION B-B PROFILE
STA. -0+20.00 TO STA. 0+20.00
1" = 10.00' HORIZ.
1" = 5.00' VERT.

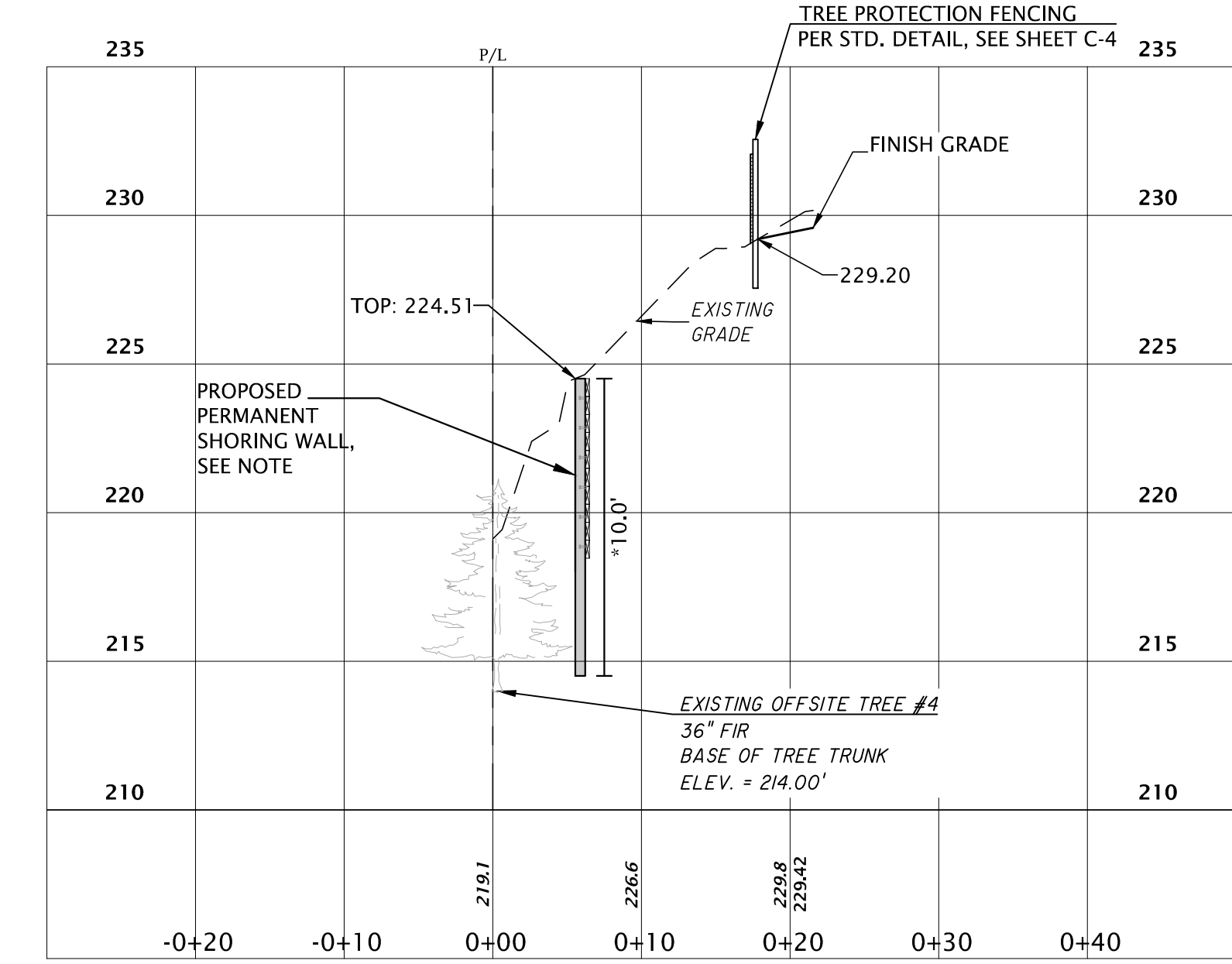

WEST SHORING WALL SECTION C-C PROFILE
STA. -0+20.00 TO STA. 0+40.00
1" = 10.00' HORIZ.
1" = 5.00' VERT.

PERMANENT SHORING WALL NOTES:
*MINIMUM EMBED WALL DEPTH = 10 FEET
REFERENCE PERMANENT SHORING PLANS

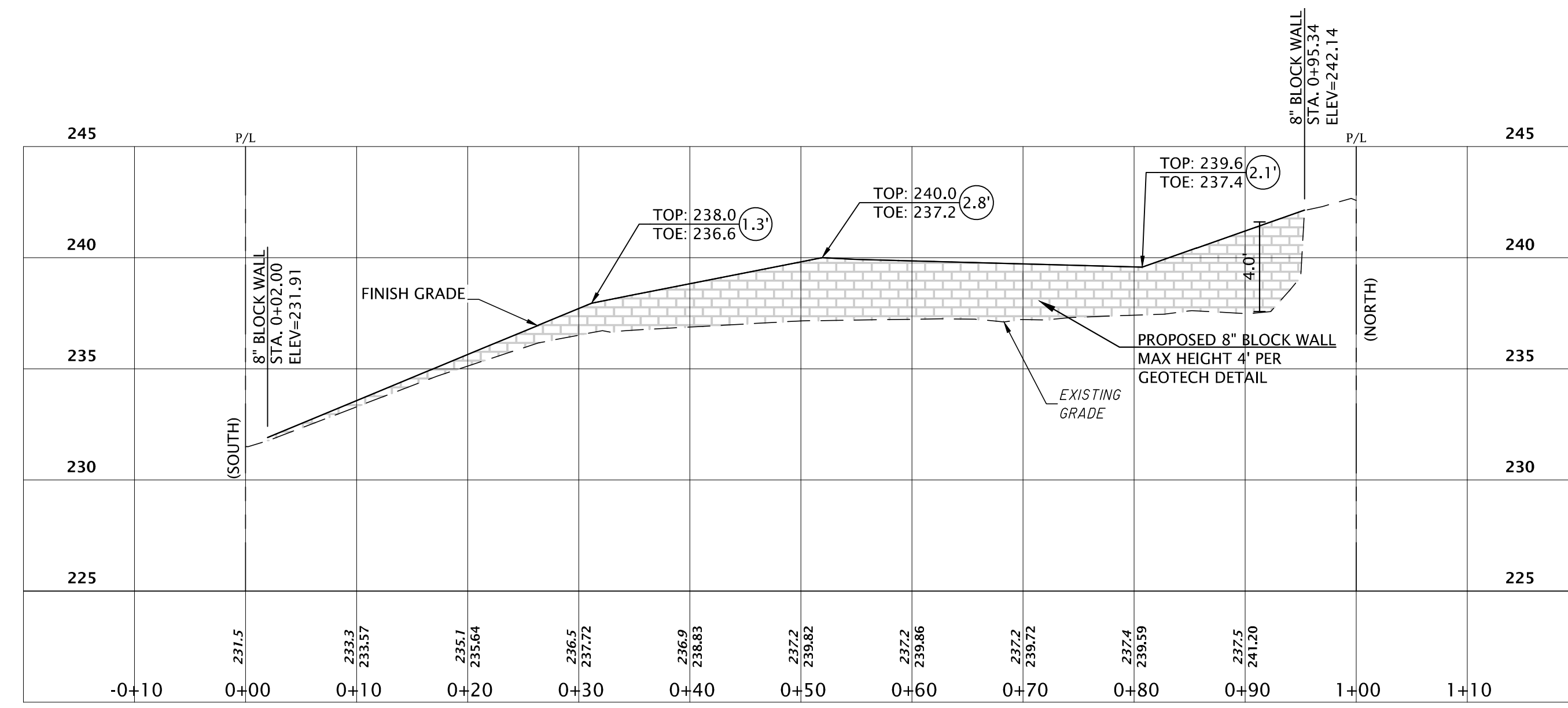

EAST PROPERTY LINE PROFILE
STA. -0+10.00 TO STA. 1+10.00
1" = 10.00' HORIZ.
1" = 5.00' VERT.

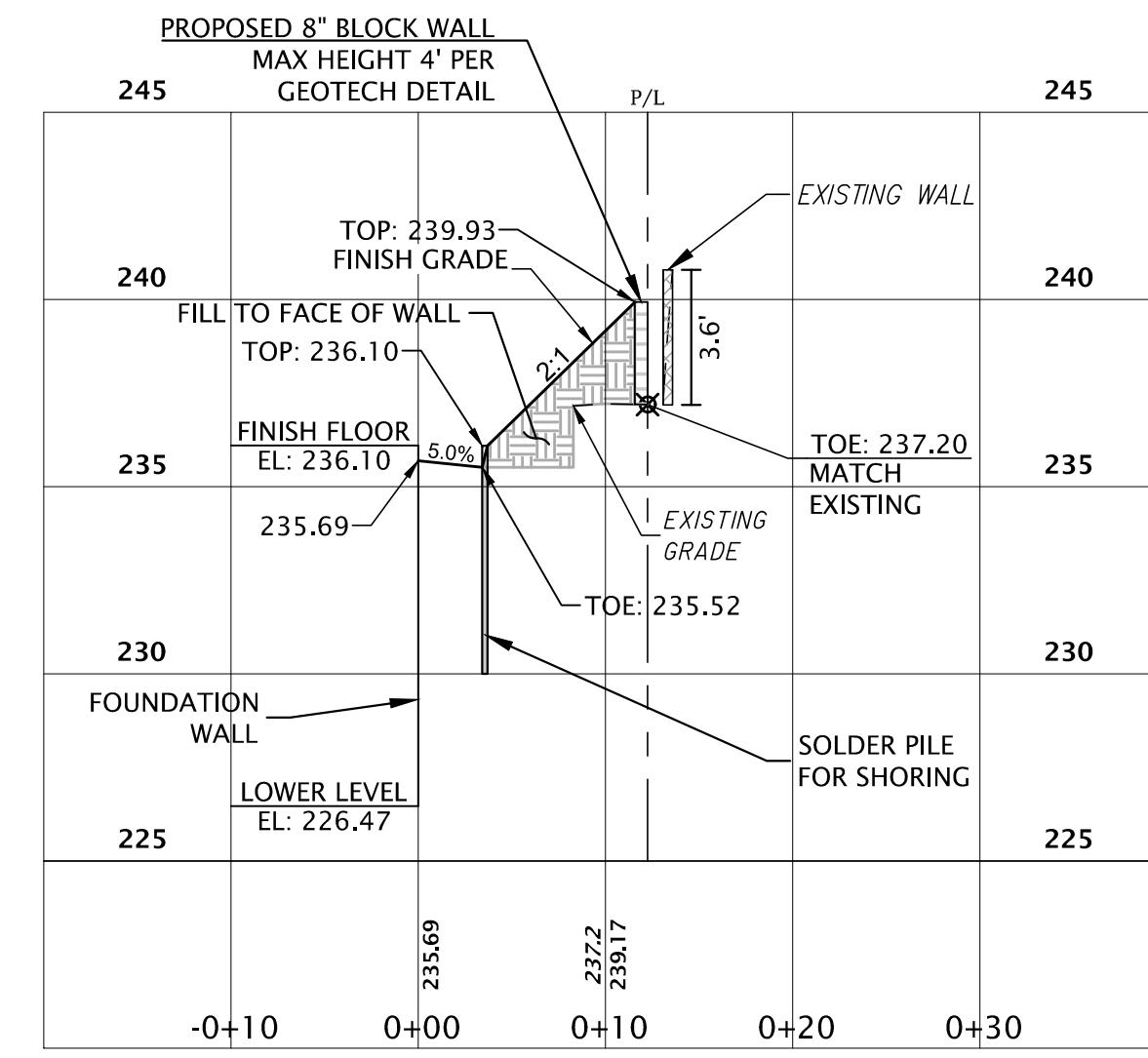

WALL SECTION A-A PROFILE
STA. -0+10.00 TO STA. 0+30.00
1" = 10.00' HORIZ.
1" = 5.00' VERT.

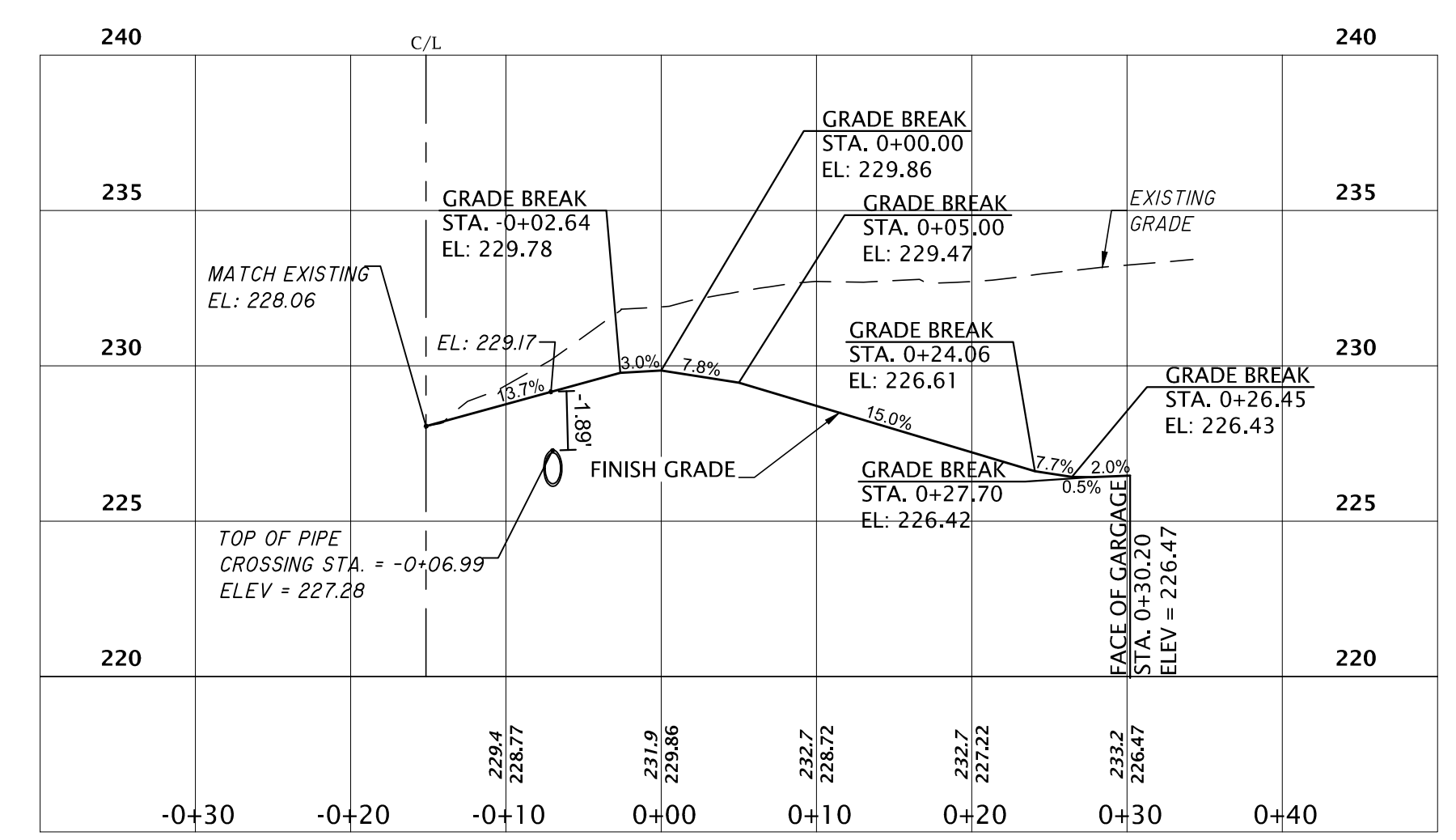

PROPOSE DRIVEWAY PROFILE
STA. -0+30.00 TO STA. 0+40.00
1" = 10.00' HORIZ.
1" = 5.00' VERT.



GOLDSMITH
LAND DEVELOPMENT SERVICES
11400 SE 8th St, Suite 450, Bellevue, WA 98004 | PO Box 3565, Bellevue, WA 98009
T 425 462 1080 www.goldsmitheengineering.com

PLOTTED:	2023/08/25 13:54	Eoregon
DRAWN:		
DESIGNED:		
APPROVED:		
FIELD BOOK:		
PAGE #:		

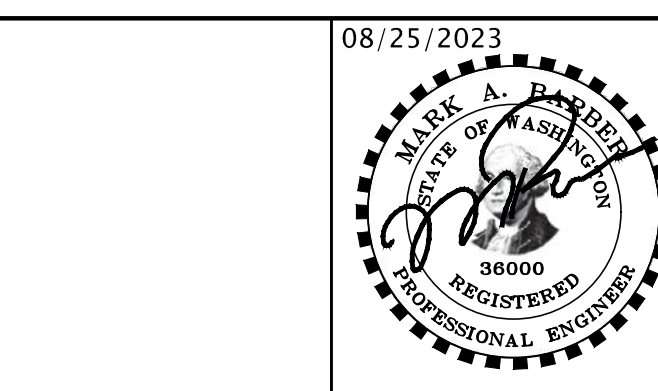

DOROTHY STRAND
DRIVEWAY AND WALL PROFILES/SECTIONS FOR STRAND PROPERTY
6950 SE MAKER ST., CITY OF MERCER ISLAND KING COUNTY, WASHINGTON

JOB NO. 22038
SHEET
C-3

NW 1/4, SW 1/4 SECTION 12, TOWNSHIP 24 N, RANGE 4 E, W.M.
CITY OF MERCER ISLAND, KING COUNTY, WASHINGTON

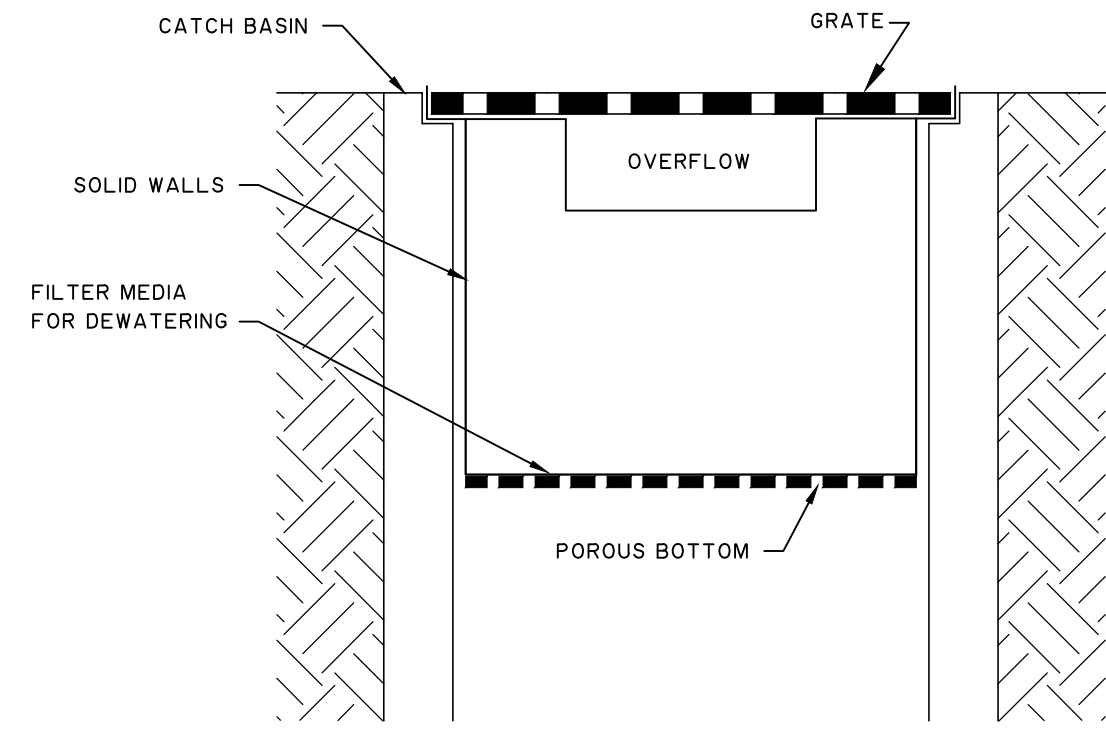

NOTE: THIS DETAIL IS ONLY SCHEMATIC. ANY INSERT IS ALLOWED THAT HAS A MIN. 0.5 C.F. OF STORAGE, THE MEANS TO DEWATER THE STORED SEDIMENT, AN OVERFLOW, AND CAN BE EASILY MAINTAINED.

MAINTENANCE STANDARDS

1. ANY ACCUMULATED SEDIMENT ON OR AROUND THE FILTER FABRIC PROTECTION SHALL BE REMOVED IMMEDIATELY. SEDIMENT SHALL NOT BE REMOVED WITH WATER, AN ALL SEDIMENT MUST BE DISPOSED OF AS FILL ON-SITE OR HAULED OFF-SITE.
2. ANY SEDIMENT IN THE CATCH BASIN INSERT SHALL BE REMOVED WHEN THE SEDIMENT HAS FILLED ONE-THIRD OF THE AVAILABLE STORAGE. THE FILTER MEDIA FOR THE INSERT SHALL BE CLEANED OR REPLACED AT LEAST MONTHLY.
3. REGULAR MAINTENANCE IS CRITICAL FOR BOTH FORMS OF CATCH BASIN PROTECTION. UNLIKE MANY FORMS OF PROTECTION THAT FAIL GRADUALLY, CATCH BASIN PROTECTION WILL FAIL SUDDENLY AND COMPLETELY IF NOT MAINTAINED PROPERLY.

CATCH BASIN INSERT DETAIL

NTS

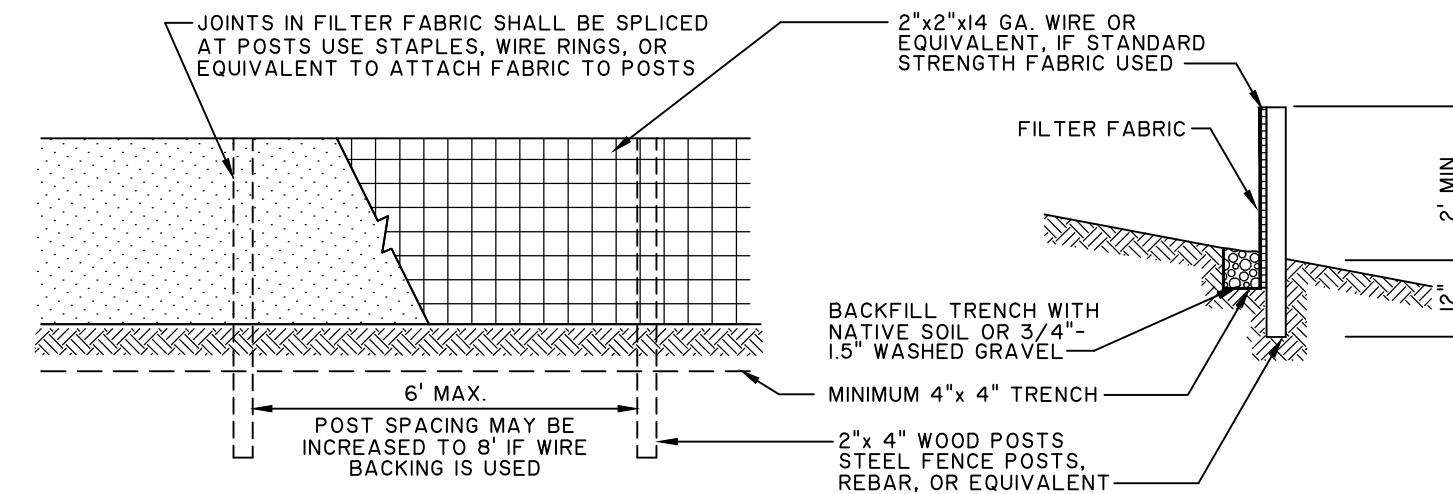

NOTE: FILTER FABRIC FENCES SHALL BE INSTALLED ALONG CONTOUR WHENEVER POSSIBLE.

MAINTENANCE STANDARDS

1. ANY DAMAGE SHALL BE REPAIRED IMMEDIATELY.
2. IF CONCENTRATED FLOWS ARE EVIDENT UPHILL OF THE FENCE, THEY MUST BE INTERCEPTED AND CONVEYED TO A SEDIMENT TRAP OR POND.
3. IT IS IMPORTANT TO CHECK THE UPHILL SIDE OF THE FENCE FOR SIGNS OF THE FENCE CLOGGING AND ACTING AS A BARRIER TO FLOW AND THEN CAUSING CHANNELIZATION OF FLOWS PARALLELED TO THE FENCE. IF THIS OCCURS, REPLACE THE FENCE AND/OR REMOVE THE TRAPPED SEDIMENT.
4. SEDIMENT MUST BE REMOVED WHEN THE SEDIMENT IS 6" HIGH.
5. IF THE FILTER FABRIC HAS DETERIORATED DUE TO ULTRAVIOLET BREAKDOWN, IT SHALL BE REPLACED.

SILT FENCE

NTS

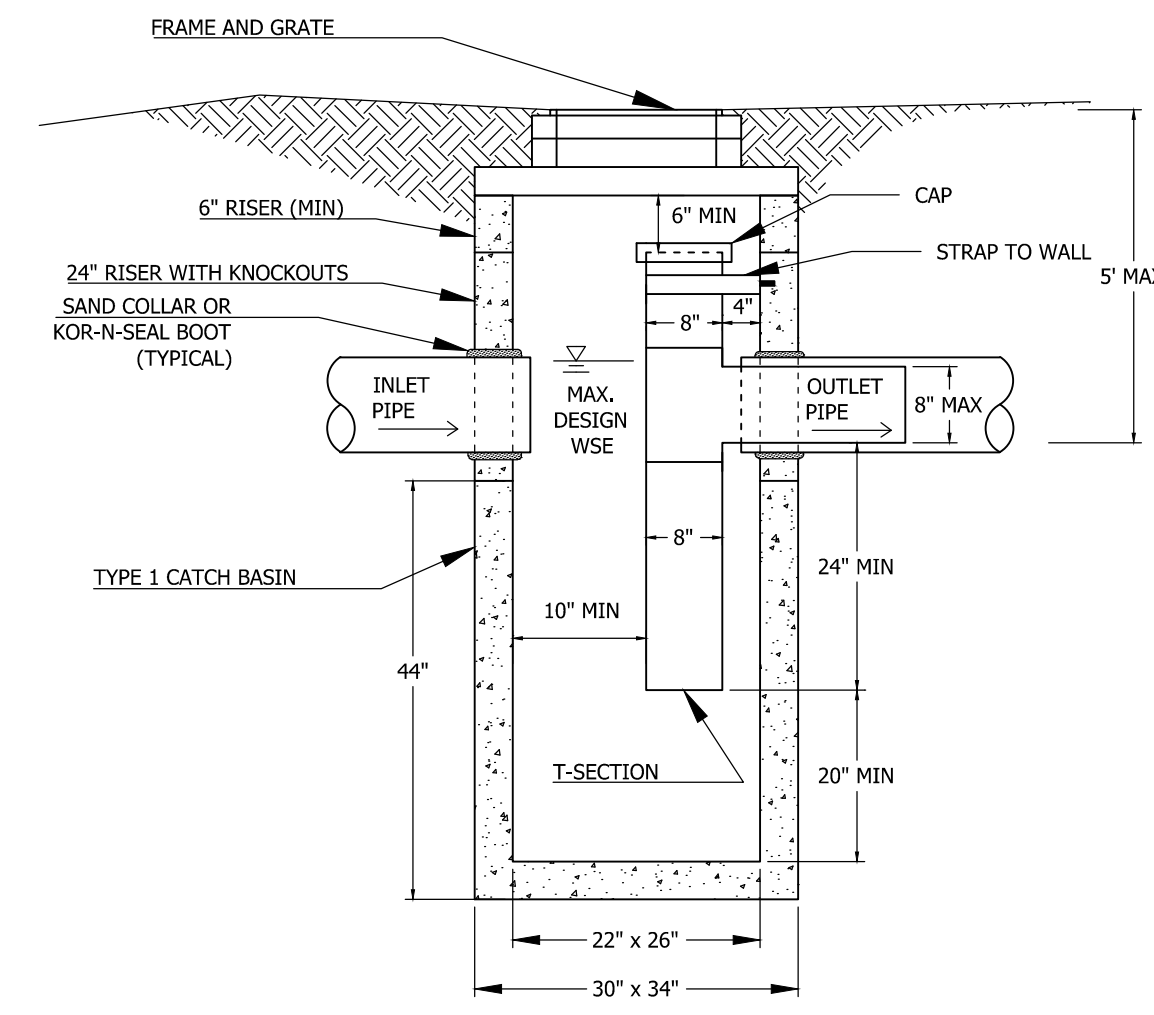

NOTES

1. MAX. OUTLET PIPE DIAMETER IS 8 INCHES. VERTICAL RISER SECTION SHALL BE ALIGNED PLUMB VERTICALLY. HORIZONTAL RISER SECTION SHALL MATCH OUTLET PIPE SLOPE.
2. ALL METAL PARTS AND SURFACES MUST BE CORROSION RESISTANT. STEEL HARDWARE SHALL BE GALVANIZED. PIPES SHALL BE PVC. COMPLETE CORROSION PROTECTION MUST BE ASSURED.
3. APPLY NON-SHRINK GROUT TO INSIDE AND OUTSIDE OF ALL JOINTS, RINGS, RISERS AND FRAMES.
4. SLIP SMOOTH-BORE HORIZONTAL LEG OF FLOW CONTROL TEE INSIDE CARRIER PIPE.
5. NO FLOW CONTROL JOINT OUTSIDE OF STRUCTURE.

CB TYPE 1 W/ OIL & WATER SEPARATOR

NTS

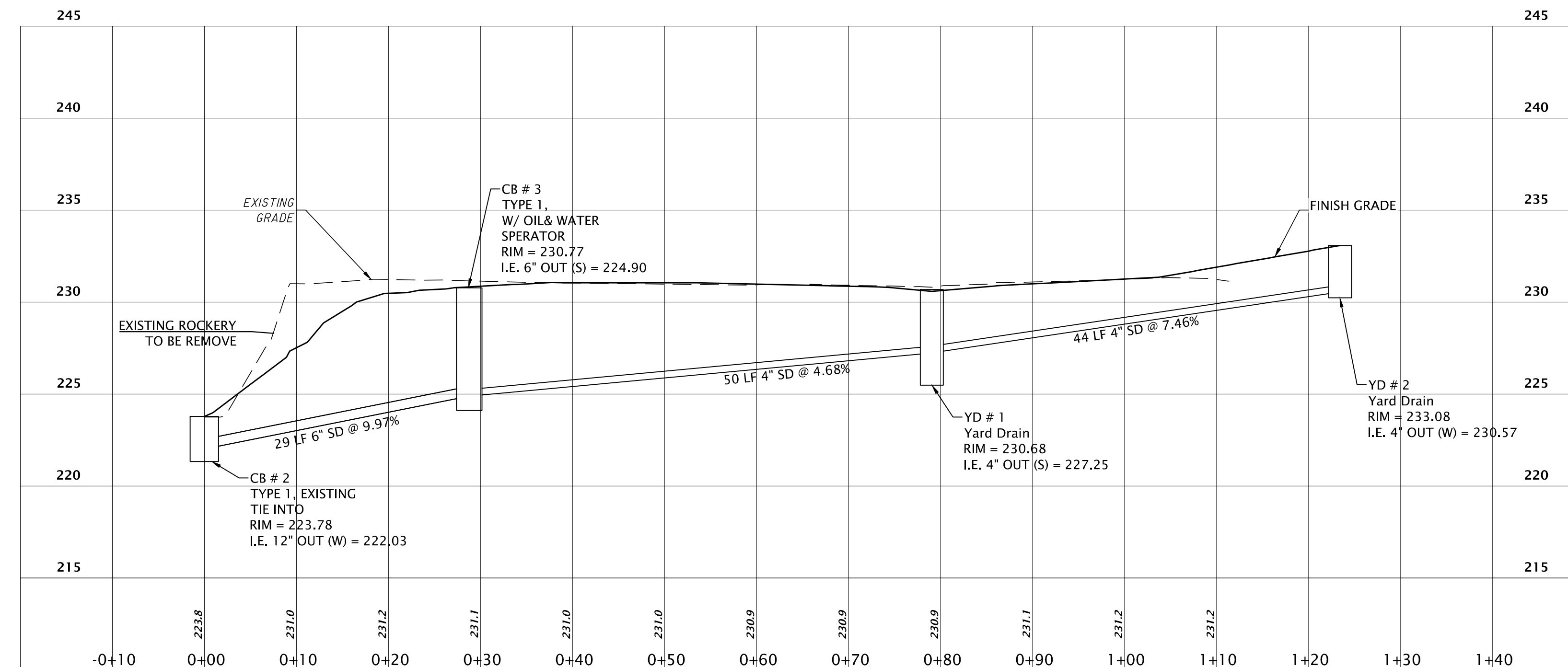

PROPOSE RESIDENTIAL STORM DRAIN CONNECTION PROFILE

STA. -0+10.00 TO STA. 1+40.00
1"=10.00' HORIZ.
1"=5.00' VERT.

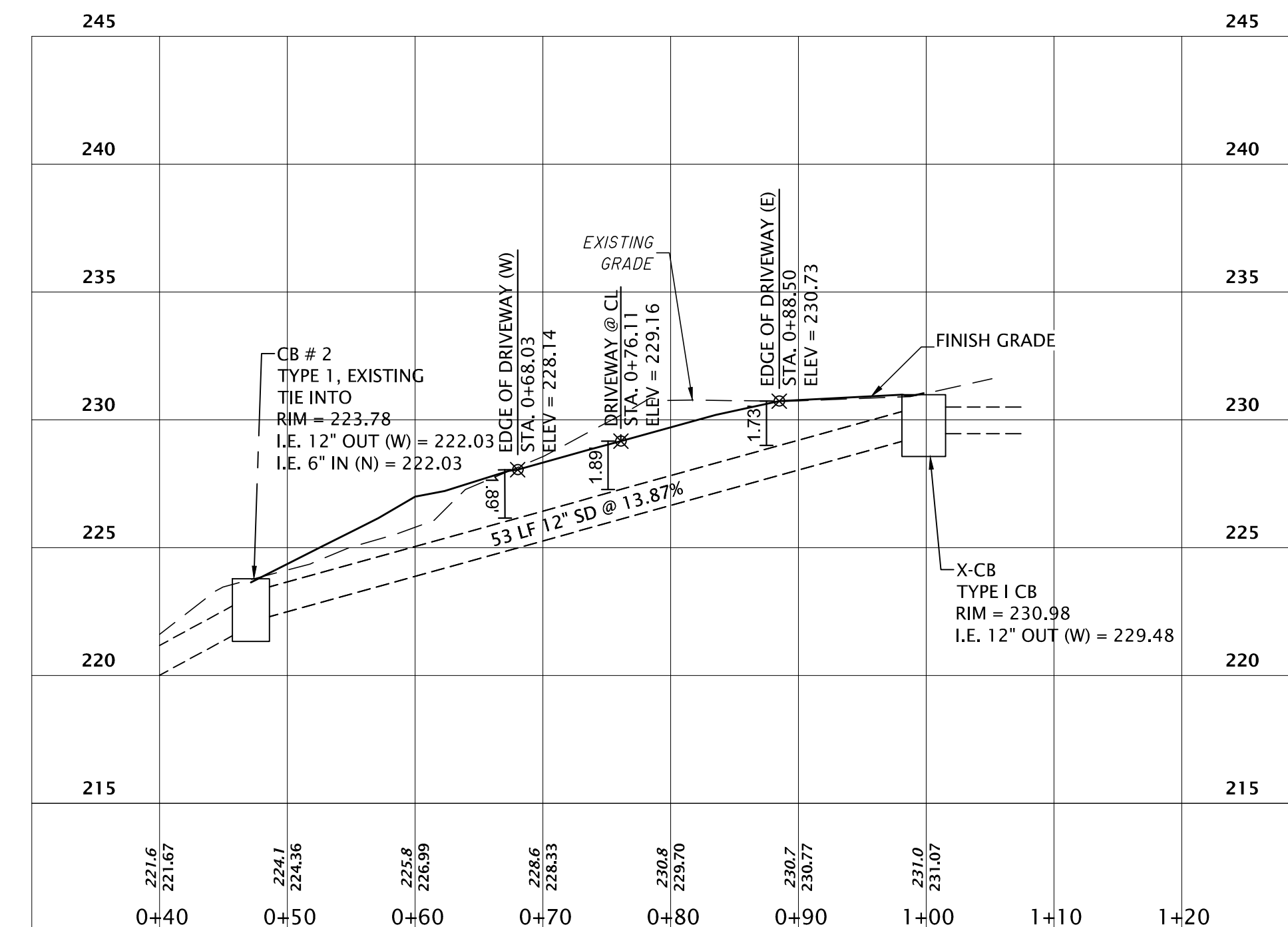

EXISTING SE MARKER ST. STORM PROFILE

STA. 0+40.00 TO STA. 1+20.00
1"=10.00' HORIZ.
1"=5.00' VERT.

STANDARD TESC PLAN NOTES:

1. APPROVAL OF THIS EROSION/SEDIMENTATION CONTROL (ESC) PLAN DOES NOT CONSTITUTE AN APPROVAL OF PERMANENT ROAD OR DRAINAGE DESIGN (E.G. SIZE AND LOCATION OF ROADS, PIPES, RESTRICTORS, CHANNELS, RETENTION FACILITIES, UTILITIES, ETC.).
2. THE IMPLEMENTATION OF THESE ESC PLANS AND THE CONSTRUCTION, MAINTENANCE, REPLACEMENT, AND UPGRADING OF THESE ESC FACILITIES IS THE RESPONSIBILITY OF THE APPLICANT/CONTRACTOR UNTIL ALL CONSTRUCTION IS COMPLETED AND APPROVED AND VEGETATION/LANDSCAPING IS ESTABLISHED.
3. THE BOUNDARIES OF THE CLEARING LIMITS SHOWN ON THIS PLAN SHALL BE CLEARLY FLAGGED IN THE FIELD PRIOR TO CONSTRUCTION. DURING THE CONSTRUCTION PERIOD, NO DISTURBANCE BEYOND THE FLAGGED CLEARING LIMITS SHALL BE PERMITTED. THE FLAGGING SHALL BE MAINTAINED BY THE APPLICANT/CONTRACTOR FOR THE DURATION OF CONSTRUCTION.
4. THE ESC FACILITIES SHOWN ON THIS PLAN MUST BE CONSTRUCTED IN CONJUNCTION WITH ALL CLEARING AND GRADING ACTIVITIES, AND IN SUCH A MANNER AS TO INSURE THAT SEDIMENT AND SEDIMENT LADEN WATER DO NOT ENTER THE DRAINAGE SYSTEM, ROADWAYS, OR VIOLATE APPLICABLE WATER STANDARDS.
5. THE ESC FACILITIES SHOWN ON THIS PLAN ARE THE MINIMUM REQUIREMENTS FOR ANTICIPATED SITE CONDITIONS. DURING THE CONSTRUCTION PERIOD, THESE ESC FACILITIES SHALL BE UPGRADED AS NEEDED FOR UNEXPECTED STORM EVENTS AND TO ENSURE THAT SEDIMENT AND SEDIMENT-LADEN WATER DO NOT LEAVE THE SITE.
6. THE ESC FACILITIES SHALL BE INSPECTED DAILY BY THE APPLICANT/CONTRACTOR AND MAINTAINED AS NECESSARY TO ENSURE THEIR CONTINUED FUNCTIONING.
7. THE ESC FACILITIES ON INACTIVE SITES SHALL BE INSPECTED AND MAINTAINED A MINIMUM OF ONCE A MONTH OR WITHIN THE 48 HOURS FOLLOWING A MAJOR STORM EVENT.
8. AT NO TIME SHALL MORE THAN ONE FOOT OF SEDIMENT BE ALLOWED TO ACCUMULATE WITHIN A TRAPPED CATCH BASIN. ALL CATCH BASINS AND CONVEYANCE LINES SHALL BE CLEANED PRIOR TO PAVING. THE CLEANING OPERATION SHALL NOT FLUSH SEDIMENT LADEN WATER INTO THE DOWNSTREAM SYSTEM.
9. STABILIZED CONSTRUCTION ENTRANCES SHALL BE INSTALLED AT THE BEGINNING OF CONSTRUCTION AND MAINTAINED FOR THE DURATION OF THE PROJECT. ADDITIONAL MEASURES MAY BE REQUIRED TO INSURE THAT ALL PAVED AREAS ARE KEPT CLEAN FOR THE DURATION OF THE PROJECT.



GOLDSMITH
LAND DEVELOPMENT SERVICES
11400 SE 8th St, Suite 450, Bellevue, WA 98004 | PO Box 3565, Bellevue, WA 98009
T 425 462 1080 www.goldsmitheengineering.com

PLOTTED:	2023/08/25 12:47	Eregon
DRAWN:		
DESIGNED:		
APPROVED:		
FIELD BOOK:		
PAGE #:		

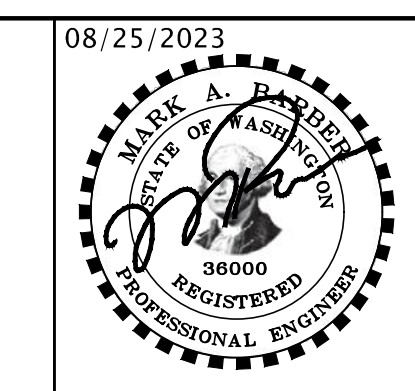

08/25/2023
DOROTHY STRAND
STANDARD DETAILS AND STORM DRAIN PROFILES
FOR
STRAND PROPERTY
6950 SE MAKER ST., CITY OF MERCER ISLAND
KING COUNTY, WASHINGTON

JOB NO. 22038
SHEET
C-4

PLAN NOTES:

- THIS PROJECT SHALL BE DESIGNED, ENGINEERED, + CONSTRUCTED IN FULL COMPLIANCE W/ ALL CODES + REGULATIONS.
- ALL EXTERIOR WALLS SHALL BE 2x6 UNO.
- ALL INTERIOR WALLS SHALL BE 2x4 UNO.
- ALL HANDRAILS SHALL BE LOCATED @ 36" ABOVE STAIR NOSING WITH A GRASP DIMENSION BETWEEN 1 1/8" - 2".
- ALL HANDRAILS SHALL BE CONTINUOUS OR TERMINATE AT NEWEL POST.
- ALL GUARDRAILS SHALL BE 36" ABOVE FINISHED FLOOR AND DESIGNED SUCH THAT THE MAXIMUM OPENING WILL NOT ALLOW PASSAGE OF A 4" SPHERE.
- ALL GUARDRAILS SHALL BE DESIGNED TO RESIST A 200LB CONCENTRATED LOAD AT THE TOP RAIL AND 50 PSF ON ALL GUARDRAIL INFILL COMPONENTS.
- 5/8" TYPE 'X' GWB AT ALL GARAGE WALLS AND CEILING AS WELL AS ANY POSTS + BEAMS.
- ACCESSIBLE AREA UNDER STAIR SHALL BE 1/2" GWB MINIMUM.
- PROVIDE A PROGRAMMABLE THERMOSTAT FOR THE PRIMARY SPACE CONDITIONING SYSTEM WITHIN EACH DWELLING UNIT PER SEC R403.11.
- A MINIMUM OF 75 PERCENT OF PERMANENTLY INSTALLED LAMPS IN LIGHTING FIXTURES SHALL BE HIGH-EFFICACY LAMPS.
- ALL SHOWERHEADS + KITCHEN SINK FAUCETS INSTALLED IN THE UNIT SHALL BE RATED AT 1.75 GPM OR LESS. ALL OTHER LAVATORY FAUCETS SHALL BE RATED AT 1.0 GPM OR LESS.
- ALL EXHAUST AIR SHALL VENT DIRECTLY TO THE EXTERIOR OF THE BUILDING PER M501.1 AND M506.2.
- ALL NEW STAIRS SHALL MEET THE FOLLOWING REQUIREMENTS:
 - MINIMUM 36" WIDTH.
 - MAXIMUM 7 3/4" RISER, MINIMUM 10" TREAD.
 - MINIMUM 6'-8" HEAD ROOM.
 - MINIMUM LANDING LENGTH 36"
- CONTRACTOR TO COMPLETE AND POST INSULATION CERTIFICATE FOR RESIDENTIAL CONSTRUCTION FORM WITHIN 3' OF ELECTRICAL PANEL PRIOR TO FINAL INSPECTION.
- WINDOW AND DOOR HEADERS SHALL BE INSULATED WITH A MINIMUM R-10 INSULATION.
- SHOULD AN AIR LEAKAGE TEST BE CONDUCTED, A WRITTEN REPORT OF THE AIR LEAKAGE TEST RESULTS SHALL BE SIGNED BY THE TESTING PARTY AND PROVIDED TO THE BUILDING INSPECTOR PRIOR TO CALL FOR FINAL INSPECTION. AIR LEAKAGE SHALL NOT EXCEED 5 AIR CHANGES/HOUR.
- WHOLE HOUSE VENTILATION INTEGRATED WITH FORCED-AIR SYSTEM PER SRC M507.3.5 AND SHALL RUN INTERMITTENTLY.

WSEC 2018 NOTES:

- THIS PROJECT IS ELIGIBLE AND COMPLIANT W/ WSEC 2018 PRESCRIPTIVE METHOD.
- INSULATION VALUES SHALL BE AS FOLLOWS:
 - ALL VERTICAL GLAZING SHALL BE 0.30 U-FACTOR MAX.
 - ALL OVERHEAD GLAZING SHALL BE 0.50 U-FACTOR MAX.
 - ALL EXTERIOR DOORS (INCLUDING DOORS FROM CONDITIONED SPACE TO UNCONDITIONED SPACE) SHALL BE 0.20 U-FACTOR MIN.
 - ALL CEILINGS OVER UNCONDITIONED SPACE SHALL RECEIVE R-49 BLOWN-IN INSULATION MIN.
 - ALL VAULTED CEILINGS SHALL RECEIVE R-38 BATT INSULATION MIN.
 - ALL ABOVE-GRADE EXTERIOR WALLS SHALL RECEIVE R-21 BATT INSULATION MIN.
 - ALL BELOW-GRADE EXTERIOR WALLS SHALL RECEIVE R-21 BATT INSULATION MIN @ INTERIOR FRAMED WALL.
 - ALL FLOORS OVER UNCONDITIONED SPACE SHALL RECEIVE R-30 BATT INSULATION MIN.
 - ALL SLAB-ON-GRADE WITHIN CONDITIONED SPACE SHALL RECEIVE R-10 RIGID INSULATION WITHIN 24" OF SLAB PERIMETER.
 - ALL HEADERS @ EXTERIOR WALLS SHALL RECEIVE R-10 RIGID INSULATION @ INTERIOR SIDE OF WALL.
- RE: STRUCTURAL DRAWINGS FOR ALL FRAMING COMPLIANCE REQUIREMENTS.
- PROVIDE 100 CFM INTERMITTENTLY OPERATING POINT-OF-USE VENTILATION @ KITCHEN.
- PROVIDE 50 CFM INTERMITTENTLY OPERATING POINT-OF-USE VENTILATION @ ALL BATHS + LAUNDRY.
- NATURAL GAS, PROPANE OR OIL WATER HEATER SHALL HAVE A MINIMUM EF OF 0.91 (WSEC 406.2, CREDIT 5a).
- AT CRAWL SPACES THE MIN NET AREA OF VENTILATION OPENINGS SHALL NOT BE LESS THAN 1 FT² FOR EACH 300 FT² OF UNDER-FLOOR AREA. ONE VENTILATION OPENING SHALL BE WITHIN 3'-0" OF EACH CORNER OF THE BUILDING AT CRAWLSPACE. EXCEPT ONE SIDE OF THE BUILDING SHALL BE PERMITTED TO HAVE NO VENTILATION OPENINGS, OR CRAWLSPACE SHALL BE MECHANICALLY VENTED.
- THE BUILDING THERMAL ENVELOPE SHALL BE CONSTRUCTED TO LIMIT AIR LEAKAGE IN ACCORDANCE WITH THE REQUIREMENTS OF SECTIONS R402.4.1 THROUGH R402.4.4. WHERE REQUIRED BY THE CODE OFFICIAL, TESTING SHALL BE CONDUCTED BY AN APPROVED THIRD PARTY AND A WRITTEN REPORT OF THE TESTING RESULTS SHALL BE SIGNED BY THE TESTING PARTY AND PROVIDED TO THE CODE OFFICIAL.
- AT LEAST ONE THERMOSTAT PER DWELLING UNIT SHALL BE CAPABLE OF CONTROLLING THE HEATING AND COOLING SYSTEM ON A DAILY SCHEDULE.

FLOOR AREAS:

LOT AREA:	8,750 FT ²
MAXIMUM ALLOWABLE GFA:	(40%) 3,500 FT ²
ADDITIONAL GFA FOR ADU:	(5%) 437.5 FT ²
TOTAL ALLOWABLE GFA W/ ADU:	(45%) 3,937.5 FT ²
MAIN RESIDENCE BASEMENT GFA:	(528 FT ²)
(INCLUDES STAIRS TO MAIN LEVEL @ 81 FT ²)	
ELEVATOR SHAFT @ BASEMENT:	(20 FT ²)
GARAGE GFA:	(476 FT ²)
BASEMENT ADU GFA:	(586 FT ²)
BASEMENT SUBTOTAL:	(1,610 FT²)
(937.5 FT ² EXCLUDED SEE BELOW):	672 FT ²
FIRST FLOOR GFA:	1649 FT ²
(EXCLUDE STAIR PER 19.02.020.D.2.c):	(81 FT ²)
ELEVATOR SHAFT:	20 FT ²
SECOND FLOOR GFA:	1529 FT ²
(EXCLUDE ELEVATOR SHAFT):	(20 FT ²)
SECOND FLOOR COVERED DECK GFA:	66 FT ²
TOTAL GROSS FLOOR AREA:	(44.9%) 3,936 FT ²

BASEMENT FLOOR EXCLUSION CALCS:

WALL SEGMENT	LENGTH	COVERAGE %	RESULT
A	35'	0%	0'
B	46'	59.37%	27'-5"
C	35'	60.42%	21'-1"
D	46'	100%	46'-0"
TOTALS	162'		94'-4"

94'-4" / 162' = 58.23%



MERCER RESIDENCE
6950 SE MAKER ST MERCER ISLAND, WA

BASEMENT FLOOR PLAN

RELEASE
21 MARCH 2022
PERMIT CORRECTIONS
20 FEBRUARY 2023
PERMIT CORRECTIONS
2 JUNE 2023



A 2.0

MAKER AVE
00026-A

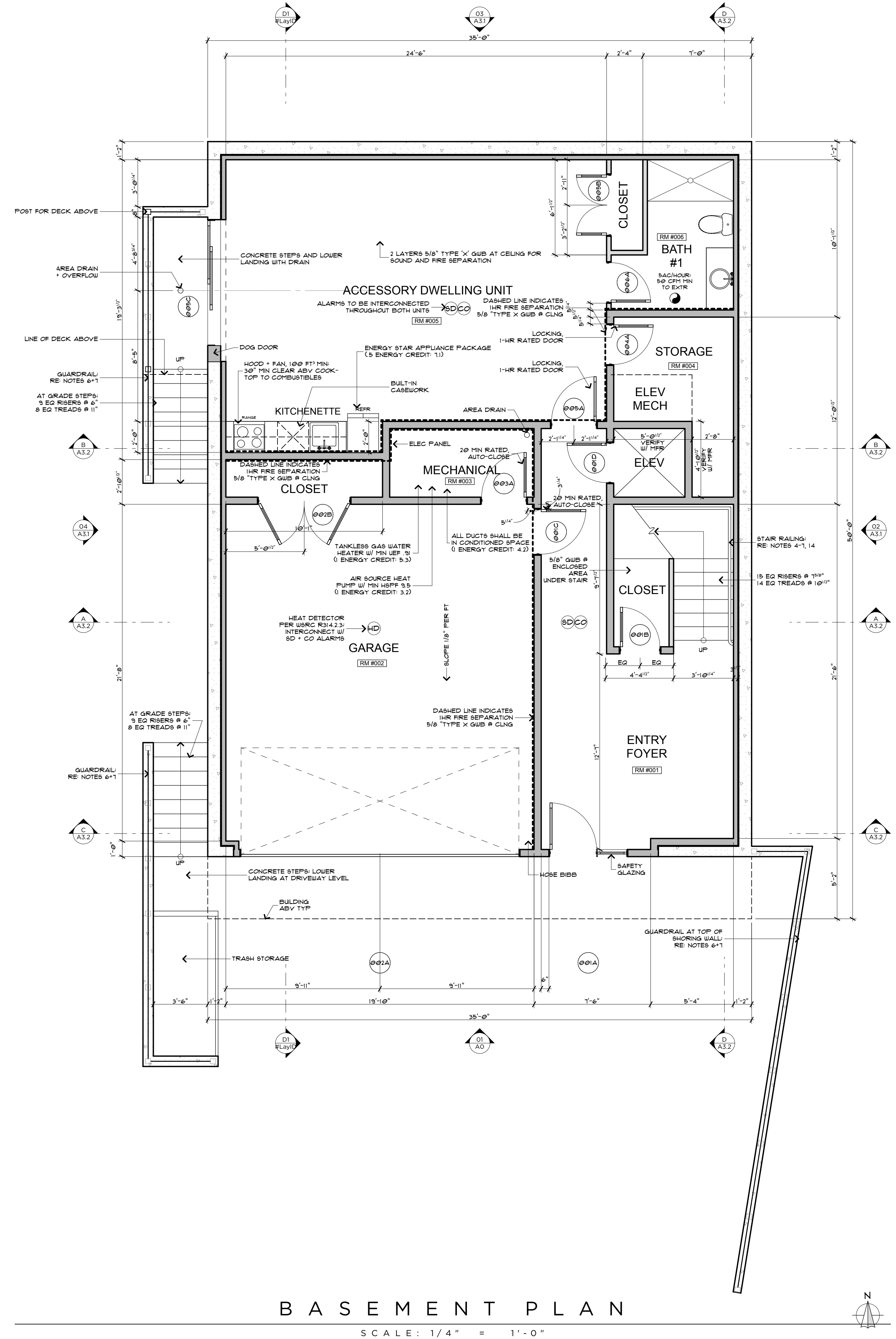

PLAN NOTES:

- THIS PROJECT SHALL BE DESIGNED, ENGINEERED, + CONSTRUCTED IN FULL COMPLIANCE W/ ALL CODES + REGULATIONS.
- ALL EXTERIOR WALLS SHALL BE 2x6 UNO.
- ALL INTERIOR WALLS SHALL BE 2x4 UNO.
- ALL HANDRAILS SHALL BE LOCATED @ 36" ABOVE STAIR NOSING WITH A GRASP DIMENSION BETWEEN 1 1/4" - 2".
- ALL HANDRAILS SHALL BE CONTINUOUS OR TERMINATE AT NEWEL POST.
- ALL GUARDRAILS SHALL BE 36" ABOVE FINISHED FLOOR AND DESIGNED SUCH THAT THE MAXIMUM OPENING WILL NOT ALLOW PASSAGE OF A 4" SPHERE.
- ALL GUARDRAILS SHALL BE DESIGNED TO RESIST A 200LB CONCENTRATED LOAD AT THE TOP RAIL AND 50 PSF ON ALL GUARDRAIL INFILL COMPONENTS.
- 5/8" TYPE 'X' GWB AT ALL GARAGE WALLS AND CEILING AS WELL AS ANY POSTS + BEAMS.
- ACCESSIBLE AREA UNDER STAIR SHALL BE 1/2" GWB MINIMUM.
- PROVIDE A PROGRAMMABLE THERMOSTAT FOR THE PRIMARY SPACE CONDITIONING SYSTEM WITHIN EACH DWELLING UNIT PER SEC R403.11.
- A MINIMUM OF 75 PERCENT OF PERMANENTLY INSTALLED LAMPS IN LIGHTING FIXTURES SHALL BE HIGH-EFFICACY LAMPS.
- ALL SHOWERHEADS + KITCHEN SINK FAUCETS INSTALLED IN THE UNIT SHALL BE RATED AT 1.75 GPM OR LESS. ALL OTHER LAVATORY FAUCETS SHALL BE RATED AT 1.0 GPM OR LESS.
- ALL EXHAUST AIR SHALL VENT DIRECTLY TO THE EXTERIOR OF THE BUILDING PER M501.1 AND M506.2.
- ALL NEW STAIRS SHALL MEET THE FOLLOWING REQUIREMENTS:
 - MINIMUM 36" WIDTH.
 - MAXIMUM 7 3/4" RISER, MINIMUM 10" TREAD.
 - MINIMUM 6'-8" HEAD ROOM.
 - MINIMUM LANDING LENGTH 36"
- CONTRACTOR TO COMPLETE AND POST INSULATION CERTIFICATE FOR RESIDENTIAL CONSTRUCTION FORM WITHIN 3' OF ELECTRICAL PANEL PRIOR TO FINAL INSPECTION.
- WINDOW AND DOOR HEADERS SHALL BE INSULATED WITH A MINIMUM R-10 INSULATION.
- SHOULD AN AIR LEAKAGE TEST BE CONDUCTED, A WRITTEN REPORT OF THE AIR LEAKAGE TEST RESULTS SHALL BE SIGNED BY THE TESTING PARTY AND PROVIDED TO THE BUILDING INSPECTOR PRIOR TO CALL FOR FINAL INSPECTION. AIR LEAKAGE SHALL NOT EXCEED 5 AIR CHANGES/HOUR.
- WHOLE HOUSE VENTILATION INTEGRATED WITH FORCED-AIR SYSTEM PER SRC M507.3.5 AND SHALL RUN INTERMITTENTLY.

WSEC 2018 NOTES:

- THIS PROJECT IS ELIGIBLE AND COMPLIANT W/ WSEC 2018 PRESCRIPTIVE METHOD.
- INSULATION VALUES SHALL BE AS FOLLOWS:
 - ALL VERTICAL GLAZING SHALL BE 0.30 U-FACTOR MAX.
 - ALL OVERHEAD GLAZING SHALL BE 0.50 U-FACTOR MAX.
 - ALL EXTERIOR DOORS (INCLUDING DOORS FROM CONDITIONED SPACE TO UNCONDITIONED SPACE) SHALL BE 0.20 U-FACTOR MIN.
 - ALL CEILINGS OVER CONDITIONED SPACE SHALL RECEIVE R-49 BLOWN-IN INSULATION MIN.
 - ALL VAULTED CEILINGS SHALL RECEIVE R-38 BATT INSULATION MIN.
 - ALL ABOVE-GRADE EXTERIOR WALLS SHALL RECEIVE R-21 BATT INSULATION MIN.
 - ALL BELOW-GRADE EXTERIOR WALLS SHALL RECEIVE R-21 BATT INSULATION MIN @ INTERIOR FRAMED WALL.
 - ALL FLOORS OVER UNCONDITIONED SPACE SHALL RECEIVE R-30 BATT INSULATION MIN.
 - ALL SLAB-ON-GRADE WITHIN CONDITIONED SPACE SHALL RECEIVE R-10 RIGID INSULATION WITHIN 24" OF SLAB PERIMETER.
 - ALL HEADERS @ EXTERIOR WALLS SHALL RECEIVE R-10 RIGID INSULATION @ INTERIOR SIDE OF WALL.
- RE: STRUCTURAL DRAWINGS FOR ALL FRAMING COMPLIANCE REQUIREMENTS.
- PROVIDE 100 CFM INTERMITTENTLY OPERATING POINT-OF-USE VENTILATION @ KITCHEN.
- PROVIDE 50 CFM INTERMITTENTLY OPERATING POINT-OF-USE VENTILATION @ ALL BATHS + LAUNDRY.
- NATURAL GAS, PROPANE OR OIL WATER HEATER SHALL HAVE A MINIMUM EF OF 0.91 (WSEC 406.2, CREDIT 5c).
- AT CRAWL SPACES THE MIN NET AREA OF VENTILATION OPENINGS SHALL NOT BE LESS THAN 1 FT² FOR EACH 300 FT² OF UNDER-FLOOR AREA. ONE VENTILATION OPENING SHALL BE WITHIN 3'-0" OF EACH CORNER OF THE BUILDING AT CRAWLSPACE. EXCEPT ONE SIDE OF THE BUILDING SHALL BE PERMITTED TO HAVE NO VENTILATION OPENINGS, OR CRAWLSPACE SHALL BE MECHANICALLY VENTED.
- THE BUILDING THERMAL ENVELOPE SHALL BE CONSTRUCTED TO LIMIT AIR LEAKAGE IN ACCORDANCE WITH THE REQUIREMENTS OF SECTIONS R402.4.1 THROUGH R402.4.4. WHERE REQUIRED BY THE CODE OFFICIAL, TESTING SHALL BE CONDUCTED BY AN APPROVED THIRD PARTY AND A WRITTEN REPORT OF THE TESTING RESULTS SHALL BE SIGNED BY THE TESTING PARTY AND PROVIDED TO THE CODE OFFICIAL.
- AT LEAST ONE THERMOSTAT PER DWELLING UNIT SHALL BE CAPABLE OF CONTROLLING THE HEATING AND COOLING SYSTEM ON A DAILY SCHEDULE.

FLOOR AREAS:

LOT AREA: 8,750 FT²
 MAXIMUM ALLOWABLE GFA: (40%) 3,500 FT²
 ADDITIONAL GFA FOR ADU: (5%) 437.5 FT²
 TOTAL ALLOWABLE GFA W/ ADU: (45%) 3,937.5 FT²

MAIN RESIDENCE BASEMENT GFA: [528 FT²]
 (INCLUDES STAIRS TO MAIN LEVEL; 81 FT²)
 ELEVATOR SHAFT @ BASEMENT: [20 FT²]
 GARAGE GFA: [476 FT²]
 BASEMENT ADU GFA: [586 FT²]
BASEMENT SUBTOTAL: [1,610 FT²]
 (937.5 FT² EXCLUDED SEE BELOW)
 FIRST FLOOR GFA: 1,649 FT²
 (EXCLUDE STAIR PER 19.02.020.D.2.c): (81 FT²)
 ELEVATOR SHAFT: 20 FT²
 SECOND FLOOR GFA: 1,529 FT²
 (EXCLUDE ELEVATOR SHAFT): (20 FT²)
 SECOND FLOOR COVERED DECK GFA: 66 FT²
 TOTAL GROSS FLOOR AREA: (44.9%) 3,936 FT²

BASEMENT FLOOR EXCLUSION CALCS:

WALL SEGMENT	LENGTH	COVERAGE %	RESULT
A	39'	0%	0'
B	46'	59.37%	27'-5"
C	35'	60.42%	21'-1"
D	46'	100%	46'-0"
TOTALS	162'		94'-4"

94'-4" / 362' = 58.23%

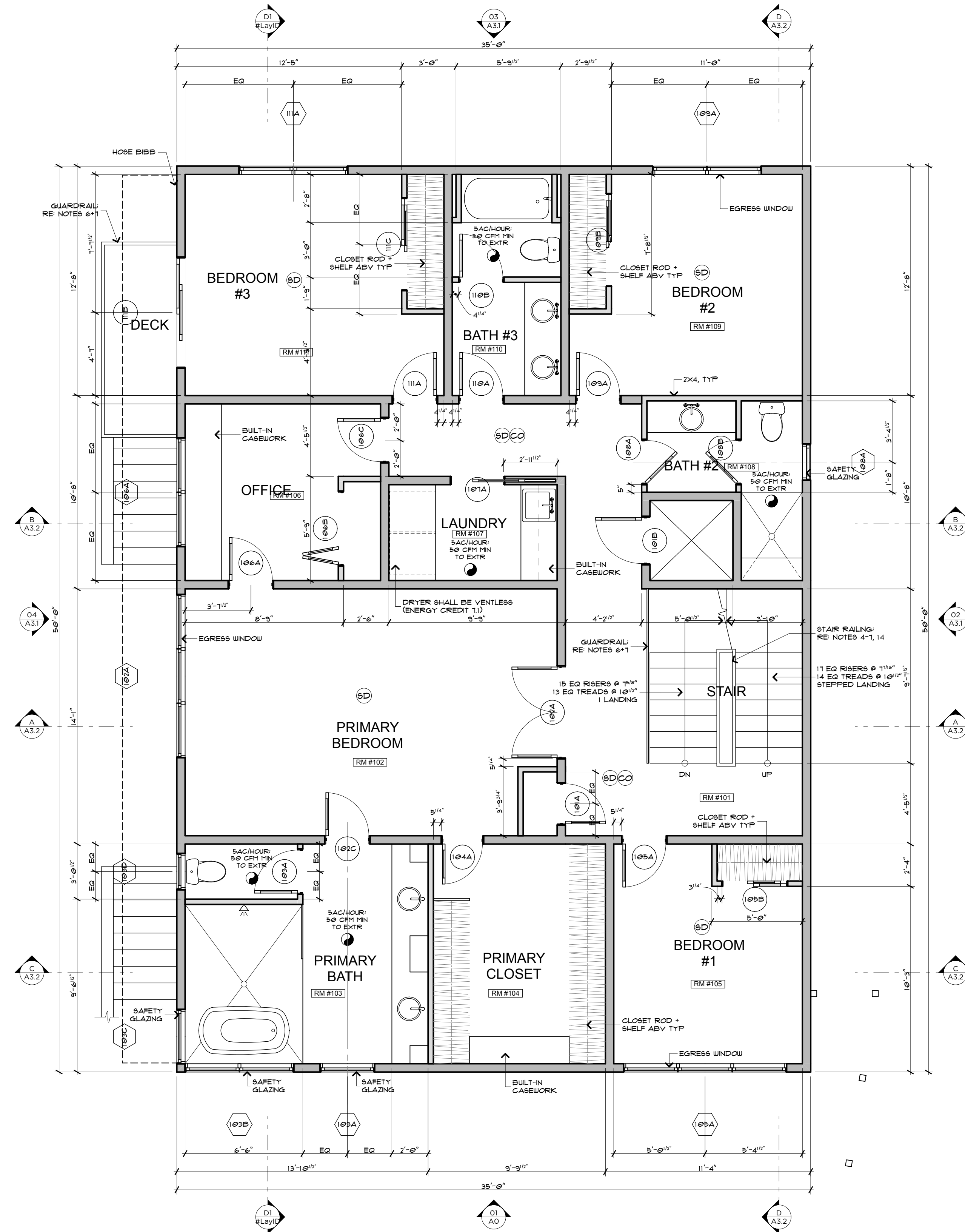

FIRST FLOOR PLAN

SCALE: 1/4" = 1'-0"

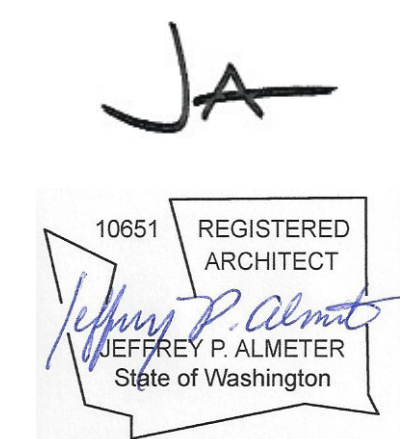

MERCER RESIDENCE
6950 SE MAKER ST MERCER ISLAND, WA

FIRST FLOOR PLAN

RELEASE
21 MARCH 2022
PERMIT CORRECTIONS
20 FEBRUARY 2023
PERMIT CORRECTIONS
2 JUNE 2023



A 2.1
MAKER AVE
00026-B

PLAN NOTES:

- THIS PROJECT SHALL BE DESIGNED, ENGINEERED, + CONSTRUCTED IN FULL COMPLIANCE W/ ALL CODES + REGULATIONS.
- ALL EXTERIOR WALLS SHALL BE 2x6 UNO.
- ALL INTERIOR WALLS SHALL BE 2x4 UNO.
- ALL HANDRAILS SHALL BE LOCATED @ 36" ABOVE STAIR NOSING WITH A GRASP DIMENSION BETWEEN 1 1/8" - 2".
- ALL HANDRAILS SHALL BE CONTINUOUS OR TERMINATE AT NEWEL POST.
- ALL GUARDRAILS SHALL BE 36" ABOVE FINISHED FLOOR AND DESIGNED SUCH THAT THE MAXIMUM OPENING WILL NOT ALLOW PASSAGE OF A 4" SPHERE.
- ALL GUARDRAILS SHALL BE DESIGNED TO RESIST A 200LB CONCENTRATED LOAD AT THE TOP RAIL AND 50 PSF ON ALL GUARDRAIL INFILL COMPONENTS.
- 5/8" TYPE 'X' GWB AT ALL GARAGE WALLS AND CEILING AS WELL AS ANY POSTS + BEAMS.
- ACCESSIBLE AREA UNDER STAIR SHALL BE 1/2" GWB MINIMUM.
- PROVIDE A PROGRAMMABLE THERMOSTAT FOR THE PRIMARY SPACE CONDITIONING SYSTEM WITHIN EACH DWELLING UNIT PER SEC R403.11.
- A MINIMUM OF 75 PERCENT OF PERMANENTLY INSTALLED LAMPS IN LIGHTING FIXTURES SHALL BE HIGH-EFFICACY LAMPS.
- ALL SHOWERHEADS + KITCHEN SINK FAUCETS INSTALLED IN THE UNIT SHALL BE RATED AT 1.75 GPM OR LESS. ALL OTHER LAVATORY FAUCETS SHALL BE RATED AT 1.0 GPM OR LESS.
- ALL EXHAUST AIR SHALL VENT DIRECTLY TO THE EXTERIOR OF THE BUILDING PER M501 AND M506.2.
- ALL NEW STAIRS SHALL MEET THE FOLLOWING REQUIREMENTS:
 - MINIMUM 36" WIDTH.
 - MAXIMUM 7 3/4" RISER, MINIMUM 10" TREAD.
 - MINIMUM 6'-8" HEAD ROOM.
 - MINIMUM LANDING LENGTH 36"
- CONTRACTOR TO COMPLETE AND POST INSULATION CERTIFICATE FOR RESIDENTIAL CONSTRUCTION FORM WITHIN 3' OF ELECTRICAL PANEL PRIOR TO FINAL INSPECTION.
- WINDOW AND DOOR HEADERS SHALL BE INSULATED WITH A MINIMUM R-10 INSULATION.
- SHOULD AN AIR LEAKAGE TEST BE CONDUCTED, A WRITTEN REPORT OF THE AIR LEAKAGE TEST RESULTS SHALL BE SIGNED BY THE TESTING PARTY AND PROVIDED TO THE BUILDING INSPECTOR PRIOR TO CALL FOR FINAL INSPECTION. AIR LEAKAGE SHALL NOT EXCEED 5 AIR CHANGES/HOUR.
- WHOLE HOUSE VENTILATION INTEGRATED WITH FORCED-AIR SYSTEM PER SRC M507.3.5 AND SHALL RUN INTERMITTENTLY.

WSEC 2018 NOTES:

- THIS PROJECT IS ELIGIBLE AND COMPLIANT W/ WSEC 2018 PRESCRIPTIVE METHOD.
- INSULATION VALUES SHALL BE AS FOLLOWS:
 - ALL VERTICAL GLAZING SHALL BE 0.30 U-FACTOR MAX.
 - ALL OVERHEAD GLAZING SHALL BE 0.50 U-FACTOR MAX.
 - ALL EXTERIOR DOORS (INCLUDING DOORS FROM CONDITIONED SPACE TO UNCONDITIONED SPACE) SHALL BE 0.20 U-FACTOR MIN.
 - ALL CEILINGS OVER CONDITIONED SPACE SHALL RECEIVE R-49 BLOWN-IN INSULATION MIN.
 - ALL VAULTED CEILINGS SHALL RECEIVE R-38 BATT INSULATION MIN.
 - ALL ABOVE-GRADE EXTERIOR WALLS SHALL RECEIVE R-21 BATT INSULATION MIN.
 - ALL BELOW-GRADE EXTERIOR WALLS SHALL RECEIVE R-21 BATT INSULATION MIN @ INTERIOR FRAMED WALL.
 - ALL FLOORS OVER UNCONDITIONED SPACE SHALL RECEIVE R-30 BATT INSULATION MIN.
 - ALL SLAB-ON-GRADE WITHIN CONDITIONED SPACE SHALL RECEIVE R-10 RIGID INSULATION WITHIN 24" OF SLAB PERIMETER.
 - ALL HEADERS @ EXTERIOR WALLS SHALL RECEIVE R-10 RIGID INSULATION @ INTERIOR SIDE OF WALL.
- RE: STRUCTURAL DRAWINGS FOR ALL FRAMING COMPLIANCE REQUIREMENTS.
- PROVIDE 100 CFM INTERMITTENTLY OPERATING POINT-OF-USE VENTILATION @ KITCHEN.
- PROVIDE 50 CFM INTERMITTENTLY OPERATING POINT-OF-USE VENTILATION @ ALL BATHS + LAUNDRY.
- NATURAL GAS, PROPANE OR OIL WATER HEATER SHALL HAVE A MINIMUM EF OF 0.91 (WSEC 406.2, CREDIT 5c).
- AT CRAWL SPACES THE MIN NET AREA OF VENTILATION OPENINGS SHALL NOT BE LESS THAN 1 FT² FOR EACH 300 FT² OF UNDER-FLOOR AREA. ONE VENTILATION OPENING SHALL BE WITHIN 3'-0" OF EACH CORNER OF THE BUILDING AT CRAWLSPACE. EXCEPT ONE SIDE OF THE BUILDING SHALL BE PERMITTED TO HAVE NO VENTILATION OPENINGS, OR CRAWLSPACE SHALL BE MECHANICALLY VENTED.
- THE BUILDING THERMAL ENVELOPE SHALL BE CONSTRUCTED TO LIMIT AIR LEAKAGE IN ACCORDANCE WITH THE REQUIREMENTS OF SECTIONS R402.4.1 THROUGH R402.4.4. WHERE REQUIRED BY THE CODE OFFICIAL, TESTING SHALL BE CONDUCTED BY AN APPROVED THIRD PARTY AND A WRITTEN REPORT OF THE TESTING RESULTS SHALL BE SIGNED BY THE TESTING PARTY AND PROVIDED TO THE CODE OFFICIAL.
- AT LEAST ONE THERMOSTAT PER DWELLING UNIT SHALL BE CAPABLE OF CONTROLLING THE HEATING AND COOLING SYSTEM ON A DAILY SCHEDULE.

FLOOR AREAS:

LOT AREA: 8,750 FT²
 MAXIMUM ALLOWABLE GFA: (40%) 3,500 FT²
 ADDITIONAL GFA FOR ADU: (5%) 437.5 FT²
 TOTAL ALLOWABLE GFA W/ ADU: (45%) 3,937.5 FT²

MAIN RESIDENCE BASEMENT GFA: [528 FT²]
 (INCLUDES STAIRS TO MAIN LEVEL: 81 FT²)
 ELEVATOR SHAFT @ BASEMENT: [20 FT²]
 GARAGE GFA: [476 FT²]
 BASEMENT ADU GFA: [586 FT²]
BASEMENT SUBTOTAL: [1,610 FT²]
 (937.5 FT² EXCLUDED SEE BELOW)
 FIRST FLOOR GFA: 1,649 FT²
 (EXCLUDE STAIR PER 19.02.020.D.2.c): (81 FT²)
 ELEVATOR SHAFT: 20 FT²
 SECOND FLOOR GFA: 1,529 FT²
 (EXCLUDE ELEVATOR SHAFT): (20 FT²)
 SECOND FLOOR COVERED DECK GFA: 66 FT²
 TOTAL GROSS FLOOR AREA: (44.9%) 3,936 FT²

BASEMENT FLOOR EXCLUSION CALCS:

WALL SEGMENT	LENGTH	COVERAGE %	RESULT
A	39'	0%	0'
B	46'	59.37%	27'-5"
C	35'	60.42%	21'-1"
D	46'	100%	46'-0"
TOTALS	162'		94'-4"

94'-4" / 362' = 58.23%

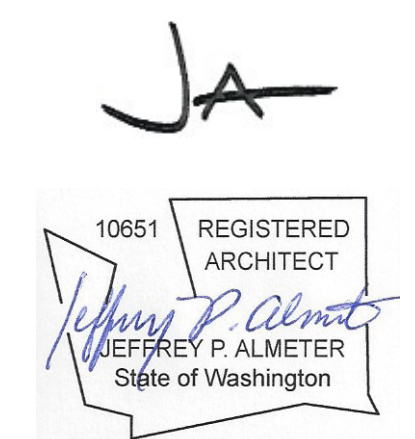
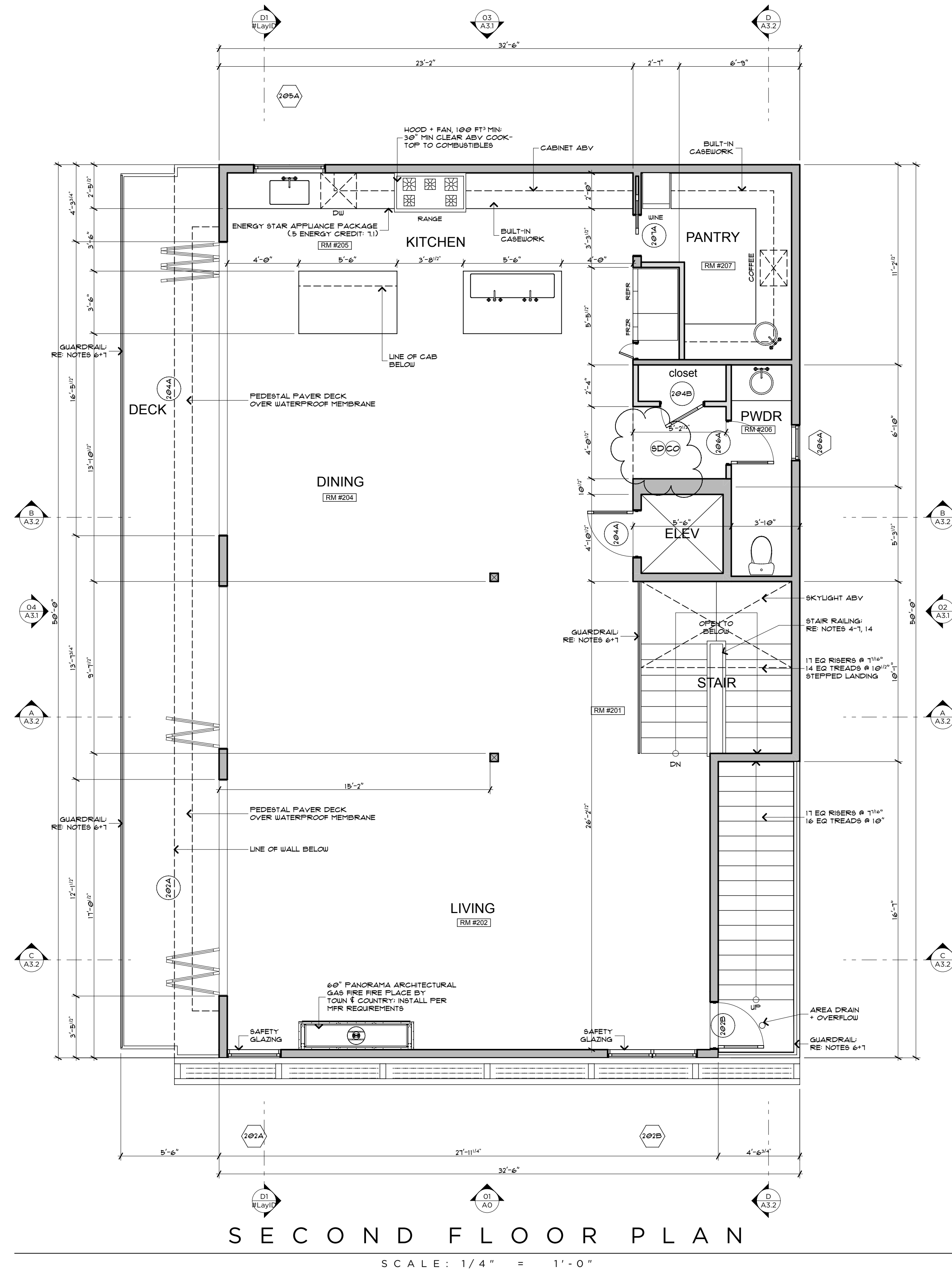

MERCER RESIDENCE
 6950 SE MAKER ST MERCER ISLAND, WA

SECOND FLOOR PLAN

RELEASE
 21 MARCH 2022
 PERMIT CORRECTIONS
 20 FEBRUARY 2023
 PERMIT CORRECTIONS
 2 JUNE 2023



A 2 . 2

MAKER AVE
 00027-A

ROOF NOTES:

1. CHIMNEY SHALL EXTEND A MIN OF 2'-0" ABV ROOF OR PARAPET WITHIN 10'-0" RADIUS OF CHIMNEY. PROVIDE APPROVED SPARK ARRESTOR @ ALL CHIMNEY CAPS. ALL ARCHITECTURAL FEATURES MUST BE PERMITTED BY FLU + SPARK ARRESTOR MFR APPROVAL.
2. COORDINATE DOWNSPOUT LOCATION W/ JEFFREY ALMETER, INC. PRIOR TO INSTALLATION.
3. ALL VENTS SHALL BE LOCATED AWAY FROM VISIBILITY @ PUBLIC RIGHT-OF-WAY.
4. TRUSS MANUFACTURERS TO PROVIDE TRUSS SHOP DRAWINGS TO JEFFREY ALMETER FOR DESIGN APPROVAL. A MINIMUM OF 10 BUSINESS DAYS PRIOR TO TRUSS MANUFACTURING.

WSEC 2018 NOTES:

1. THIS PROJECT IS ELIGIBLE AND COMPLIANT W/ WSEC 2018 PRESCRIPTIVE METHOD.
2. INSULATION VALUES SHALL BE AS FOLLOWS:
 - A. ALL VERTICAL GLAZING SHALL BE 0.30 U-FACTOR MAX.
 - B. ALL OVERHEAD GLAZING SHALL BE 0.50 U-FACTOR MAX.
 - C. ALL EXTERIOR DOORS (INCLUDING DOORS FROM CONDITIONED SPACE TO UNCONDITIONED SPACE) SHALL BE 0.20 U-FACTOR MIN.
 - D. ALL CEILINGS OVER CONDITIONED SPACE SHALL RECEIVE R-49 BLOWN-IN INSULATION MIN.
 - E. ALL VAULTED CEILINGS SHALL RECEIVE R-38 BATT INSULATION MIN.
 - F. ALL ABOVE-GRADE EXTERIOR WALLS SHALL RECEIVE R-21 BATT INSULATION MIN.
 - G. ALL BELOW-GRADE EXTERIOR WALLS SHALL RECEIVE R-21 BATT INSULATION MIN @ INTERIOR FRAMED WALL.
 - H. ALL FLOORS OVER UNCONDITIONED SPACE SHALL RECEIVE R-30 BATT INSULATION MIN.
 - I. ALL SLAB-ON-GRADE WITHIN CONDITIONED SPACE SHALL RECEIVE R-10 RIGID INSULATION WITHIN 24" OF SLAB PERIMETER.
 - J. ALL HEADERS @ EXTERIOR WALLS SHALL RECEIVE R-10 RIGID INSULATION @ INTERIOR SIDE OF WALL.
3. RE: STRUCTURAL DRAWINGS FOR ALL FRAMING COMPLIANCE REQUIREMENTS.
4. PROVIDE 100 CFM INTERMITTENTLY OPERATING POINT-OF-USE VENTILATION @ KITCHEN.
5. PROVIDE 50 CFM INTERMITTENTLY OPERATING POINT-OF-USE VENTILATION @ ALL BATHS + LAUNDRY.
6. NATURAL GAS, PROPANE OR OIL WATER HEATER SHALL HAVE A MINIMUM EF OF 0.91 (WSEC 406.2, CREDIT 5a).
7. AT CRAWLSPACES THE MIN NET AREA OF VENTILATION OPENINGS SHALL NOT BE LESS THAN 1 FT² FOR EACH 300 FT² OF UNDER-FLOOR AREA. ONE VENTILATION OPENING SHALL BE WITHIN 3'-0" OF EACH CORNER OF THE BUILDING AT CRAWLSPACE. EXCEPT ONE SIDE OF THE BUILDING SHALL BE PERMITTED TO HAVE NO VENTILATION OPENINGS, OR CRAWLSPACE SHALL BE MECHANICALLY VENTED.
8. THE BUILDING THERMAL ENVELOPE SHALL BE CONSTRUCTED TO LIMIT AIR LEAKAGE IN ACCORDANCE WITH THE REQUIREMENTS OF SECTIONS R402.4.1 THROUGH R402.4.4. WHERE REQUIRED BY THE CODE OFFICIAL, TESTING SHALL BE CONDUCTED BY AN APPROVED THIRD PARTY AND A WRITTEN REPORT OF THE TESTING RESULTS SHALL BE SIGNED BY THE TESTING PARTY AND PROVIDED TO THE CODE OFFICIAL.
9. AT LEAST ONE THERMOSTAT PER DWELLING UNIT SHALL BE CAPABLE OF CONTROLLING THE HEATING AND COOLING SYSTEM ON A DAILY SCHEDULE.

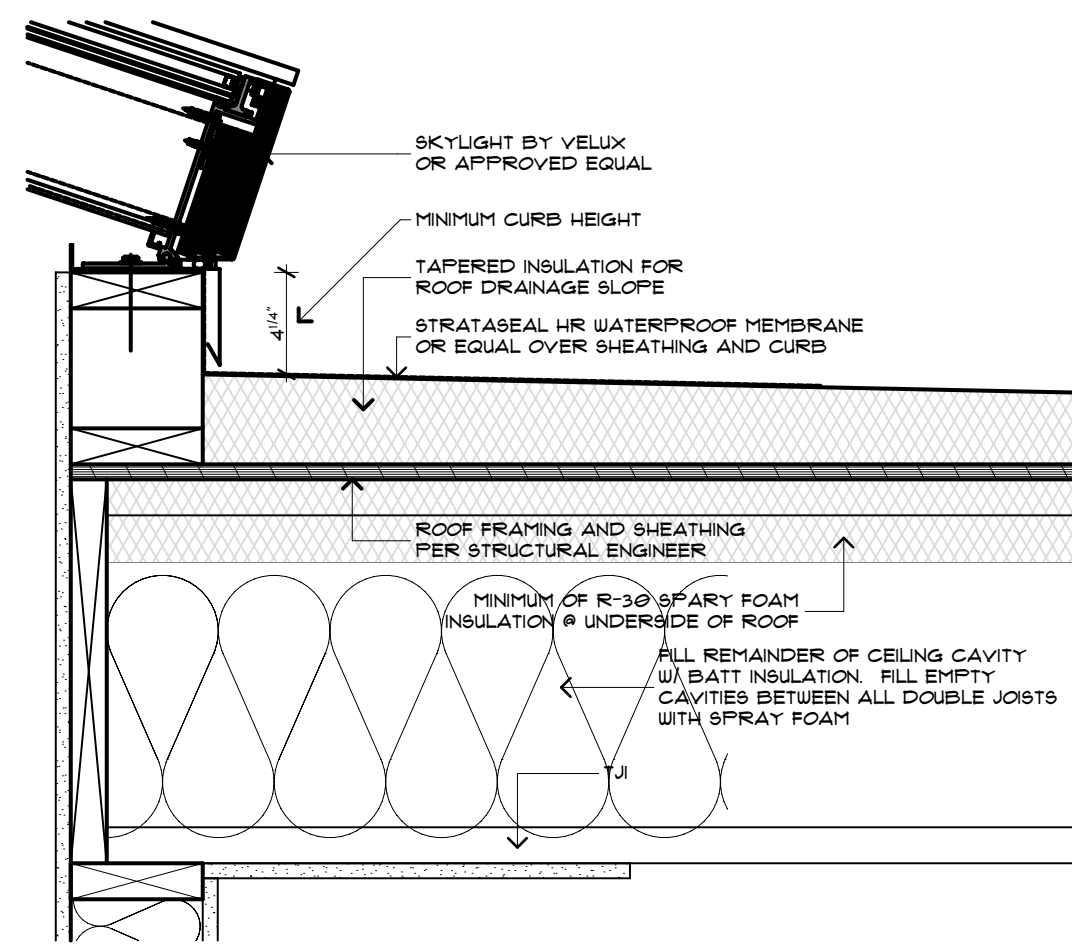

SKYLIGHT + ROOF DETAIL

SCALE: 1 1/2" = 1'-0"

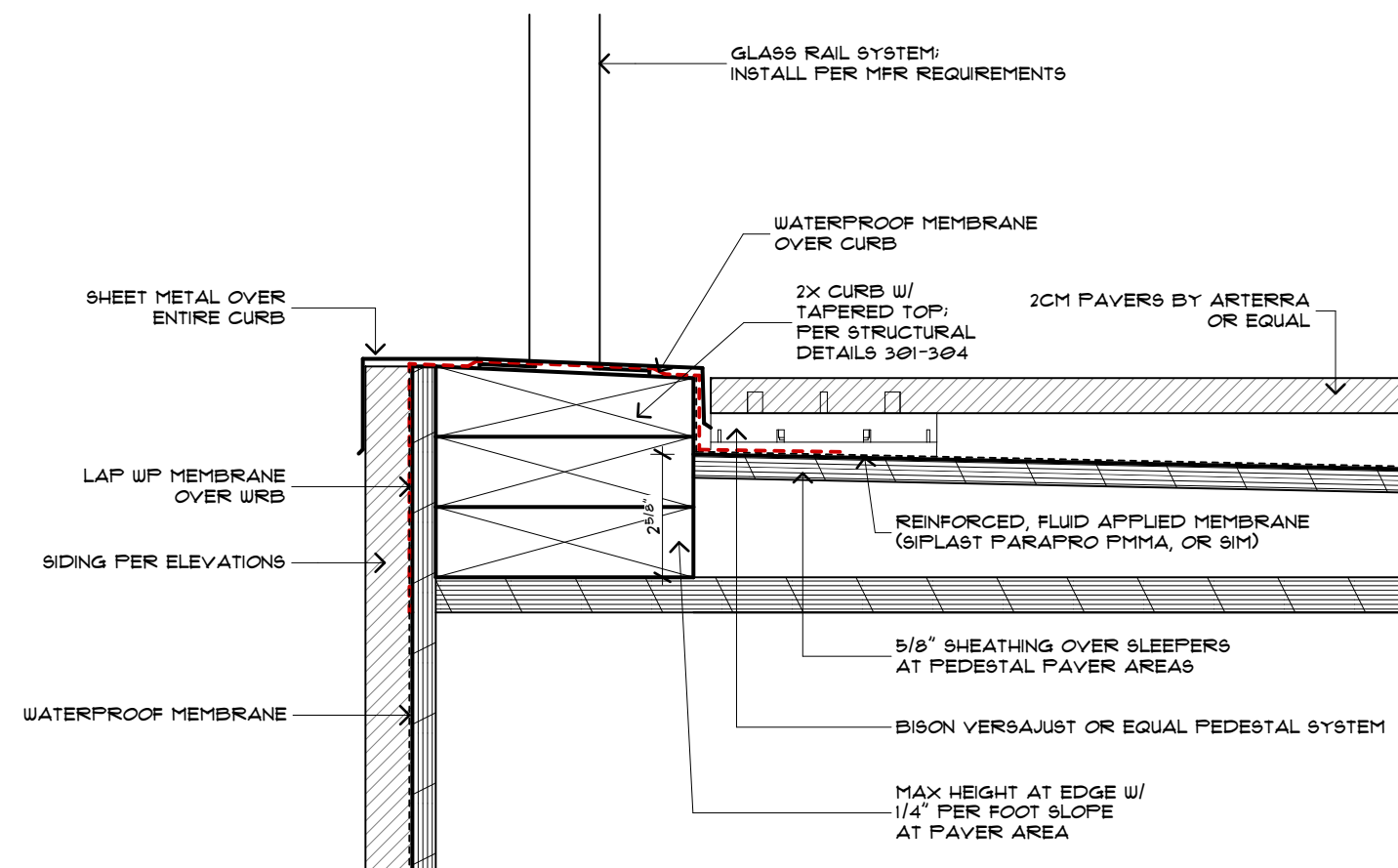

ROOF + CURB DETAIL

SCALE: 3" = 1'-0"

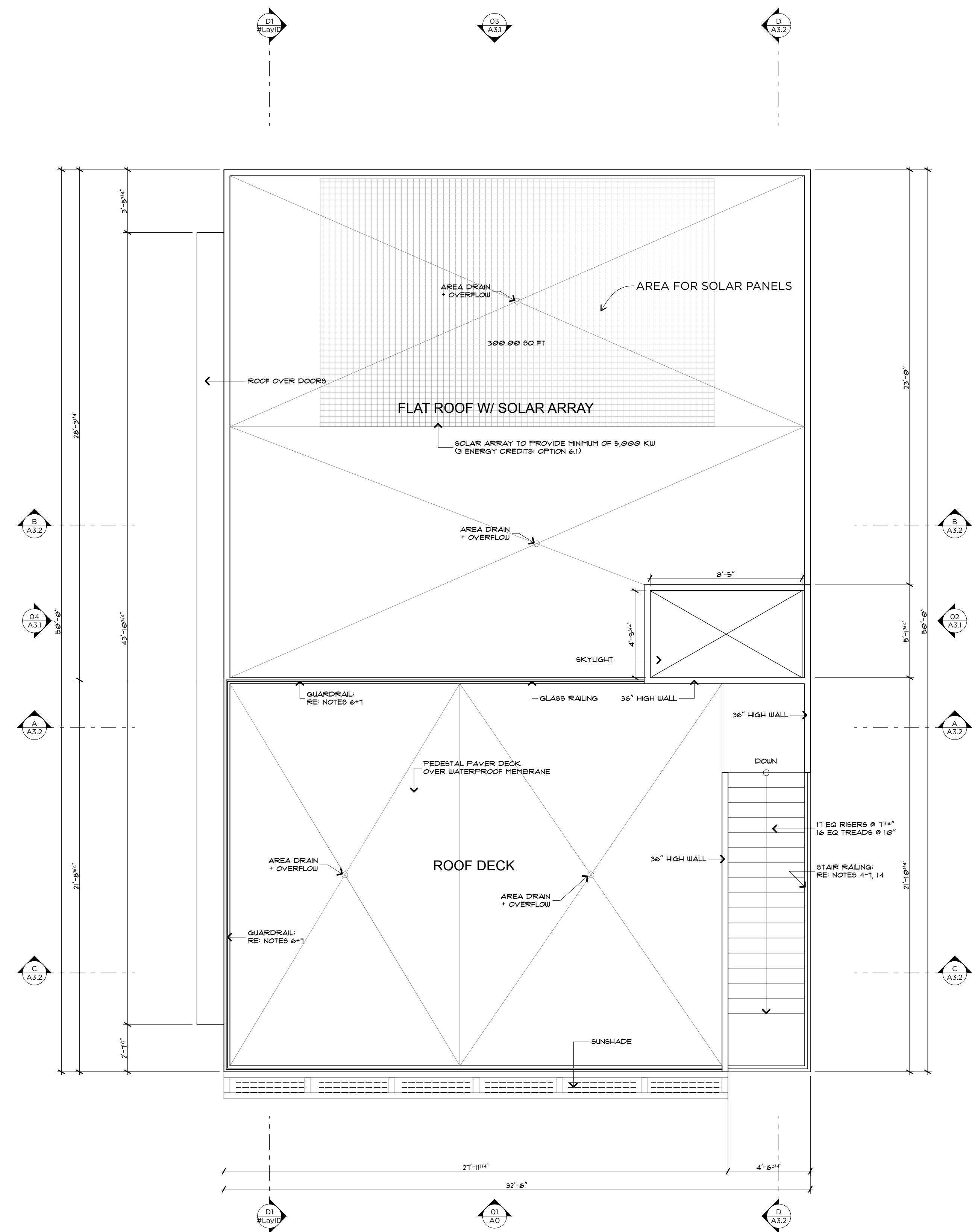

ROOF PLAN

SCALE: 1/4" = 1'-0"

MERCER RESIDENCE
6050 SE MAKER ST MERCER ISLAND, WA

ROOF PLAN

RELEASE
21 MARCH 2022
PERMIT CORRECTIONS
20 FEBRUARY 2023
PERMIT CORRECTIONS
2 JUNE 2023



A 2 . 3

MAKER AVE
00027-B

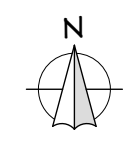

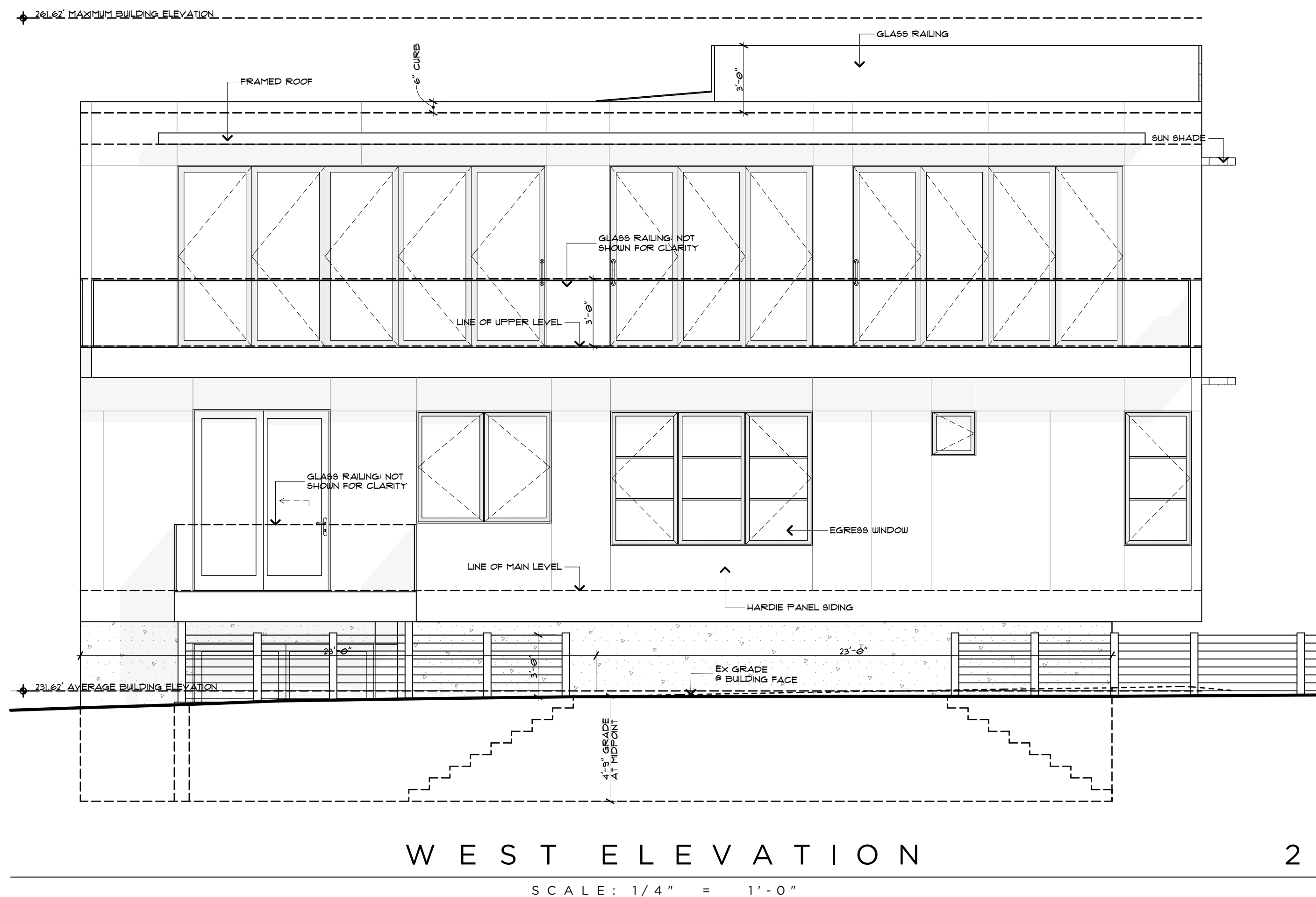

WEST ELEVATION

SCALE: 1/4" = 1'-0"

2

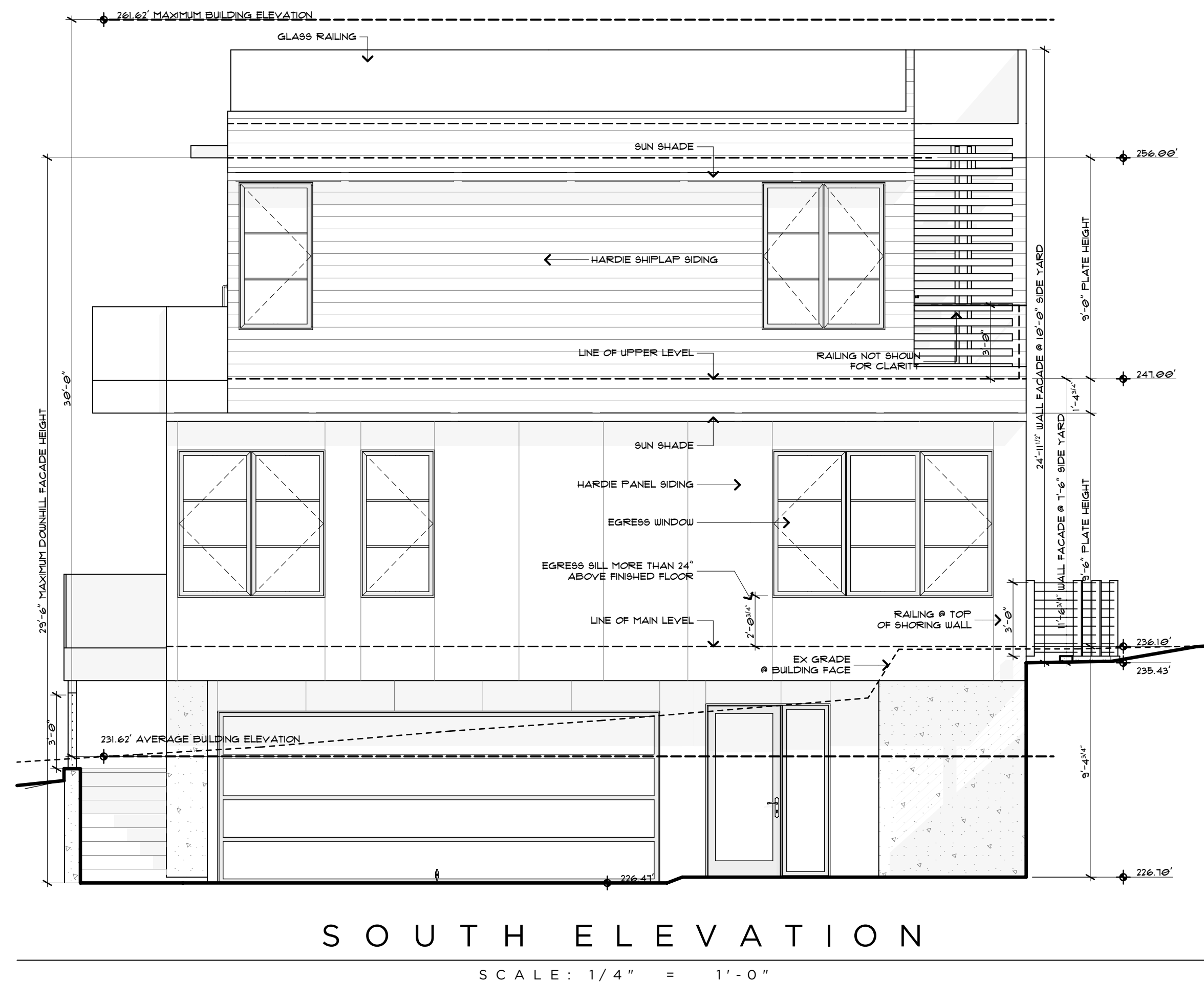

SOUTH ELEVATION

SCALE: 1/4" = 1'-0"

1

AVERAGE BUILDING ELEVATION CALCS:

SEGMENT "A" ELEVATION:	226.47'
SEGMENT "A" LENGTH:	35'
SEGMENT "A" ELEVATION x LENGTH:	7,926.45 FT ²
SEGMENT "B" ELEVATION:	231.25'
SEGMENT "B" LENGTH:	46'
SEGMENT "B" ELEVATION x LENGTH:	10,637.5 FT ²
SEGMENT "C" ELEVATION:	231.50'
SEGMENT "C" LENGTH:	35'
SEGMENT "C" ELEVATION x LENGTH:	8,102.50 FT ²
SEGMENT "D" ELEVATION:	236.00'
SEGMENT "D" LENGTH:	46'
SEGMENT "D" ELEVATION x LENGTH:	10,856.00 FT ²
TOTAL OF AGGREGATE ELEVATION:	37,522.45'
TOTAL OF SEGMENT LENGTHS:	162'
AVERAGE BUILDING ELEVATION:	231.62'

REVIEW AND APPROVAL OF THE DEFERRED SUBMITTAL FOR THE GLASS GUARD SYSTEM AND ATTACHMENTS IS REQUIRED BY THE CITY PRIOR TO FABRICATION OF THE COMPONENTS.

NOTE: ALL EXTERIOR WATERPROOFING OF WALLS INCLUDING DOOR + WINDOW OPENINGS SHALL BE BY GENERAL CONTRACTOR

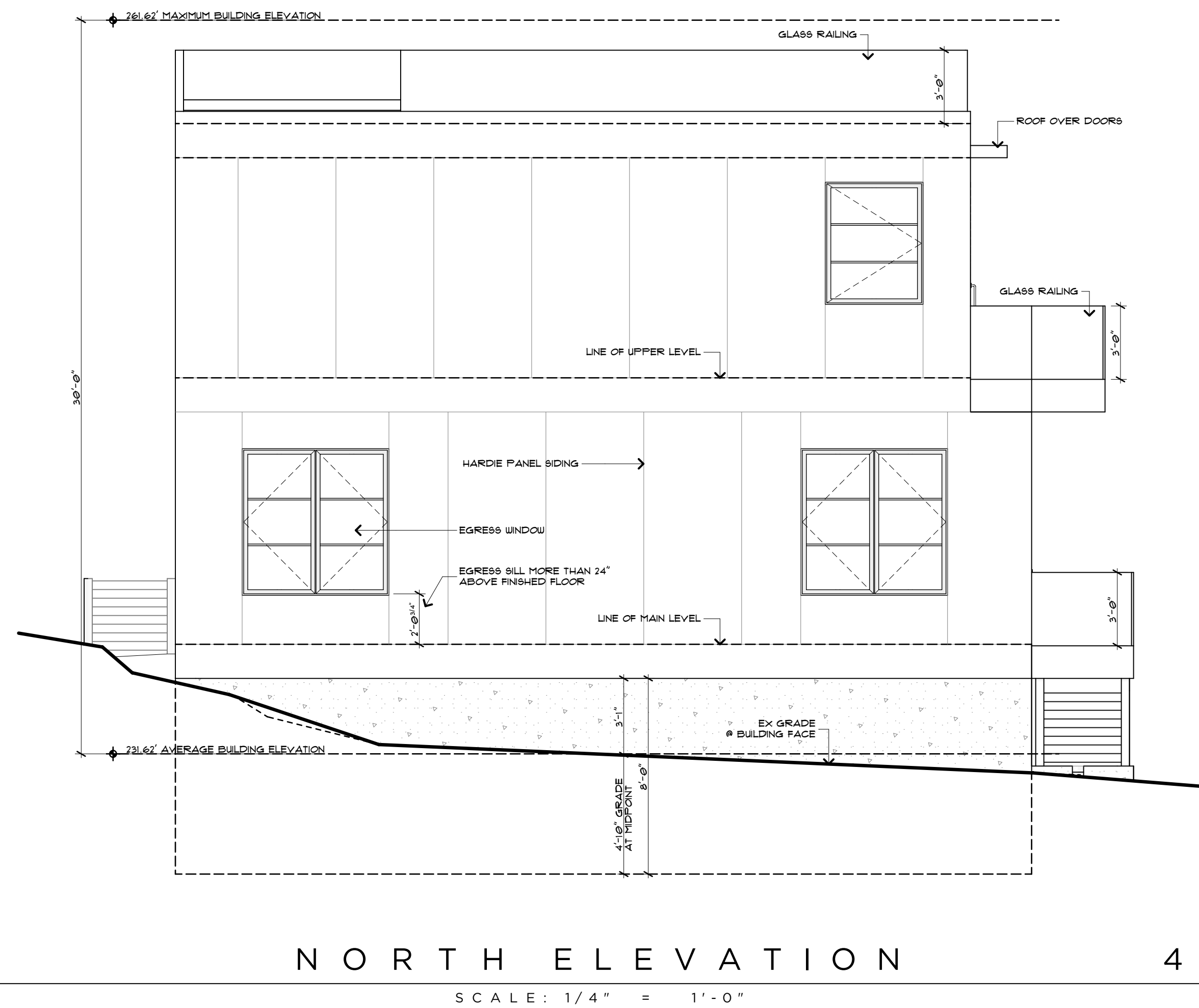

NORTH ELEVATION

SCALE: 1/4" = 1'-0"

4

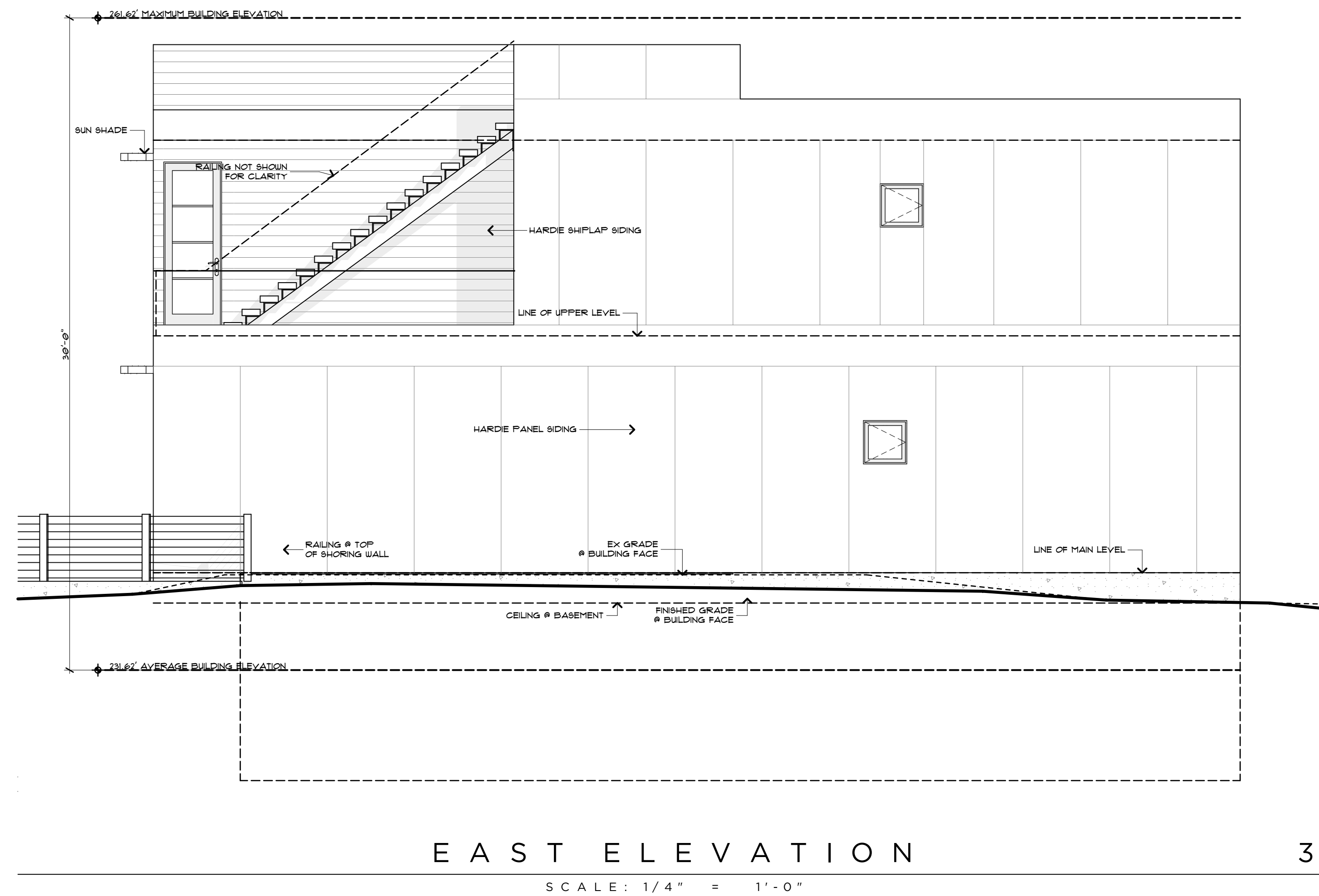

EAST ELEVATION

SCALE: 1/4" = 1'-0"

3



MERCER RESIDENCE
6950 SE MAKER ST MERCER ISLAND, WA

BUILDINGS ELEVATIONS

RELEASE
21 MARCH 2022
PERMIT CORRECTIONS
20 FEBRUARY 2023
PERMIT CORRECTIONS
2 JUNE 2023



A 3.1

MAKER AVE
00028-A

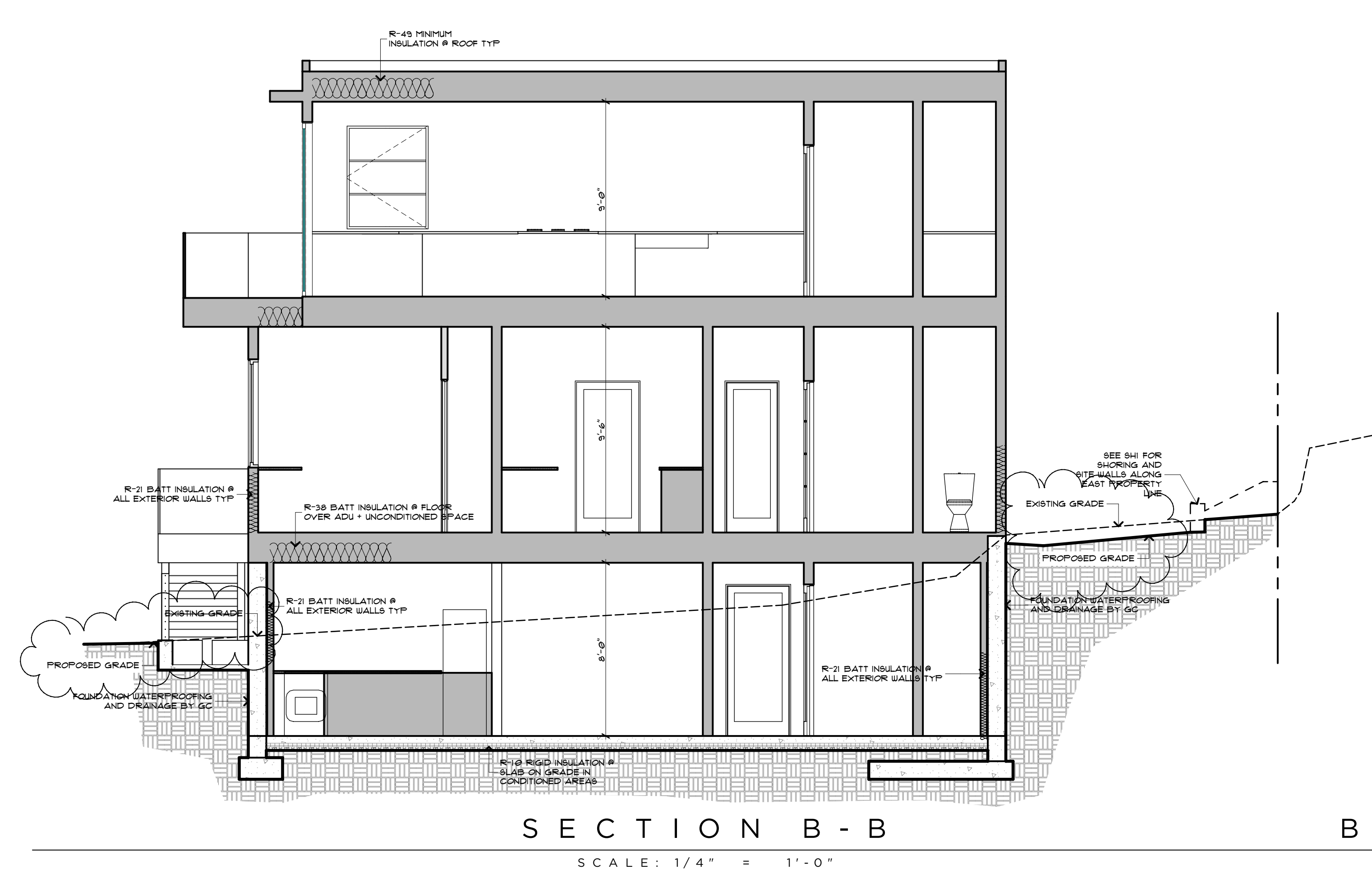

SECTION B - B

SCALE: 1/4" = 1'-0"

B

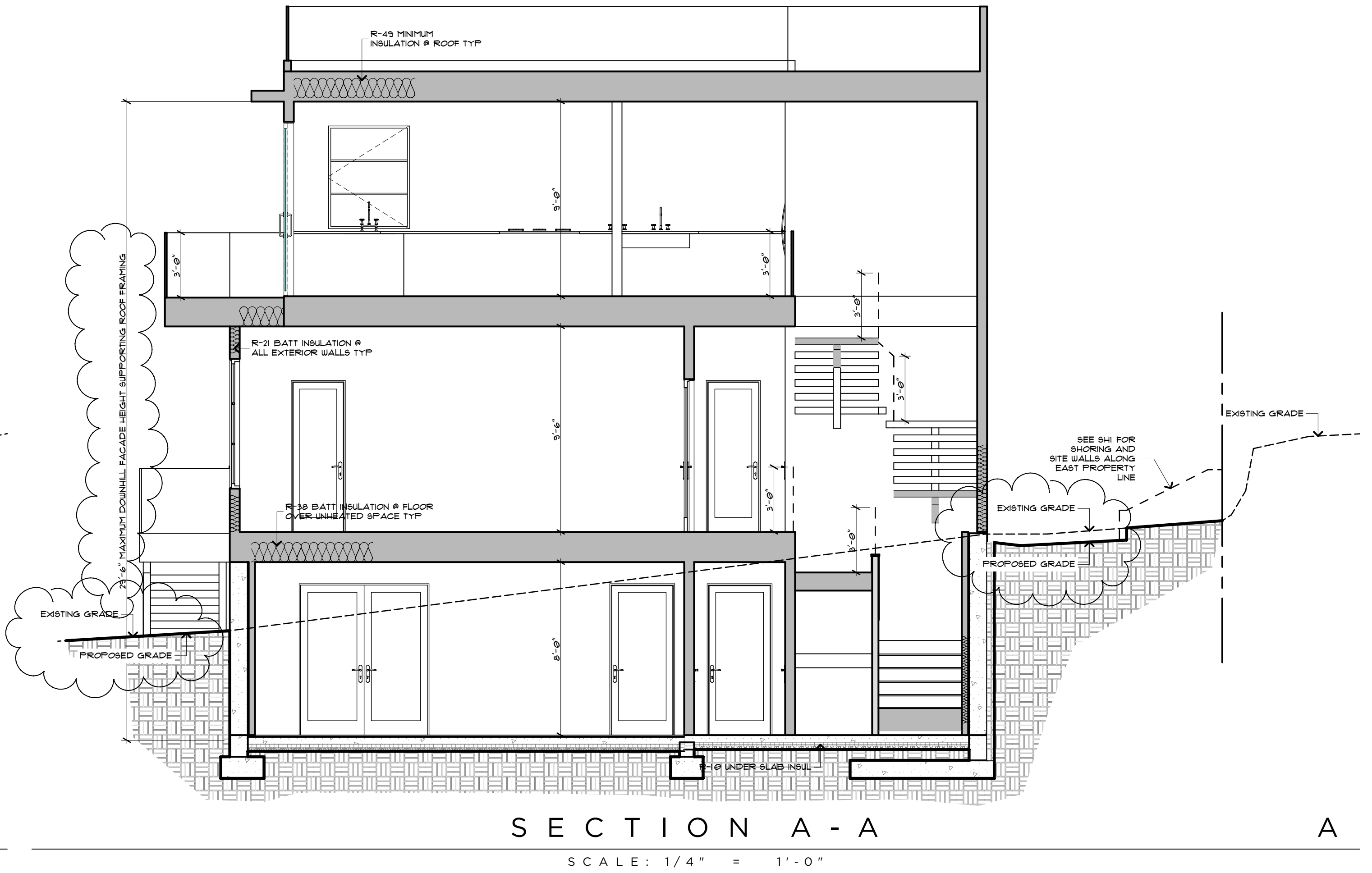

SECTION A - A

SCALE: 1/4" = 1'-0"

A

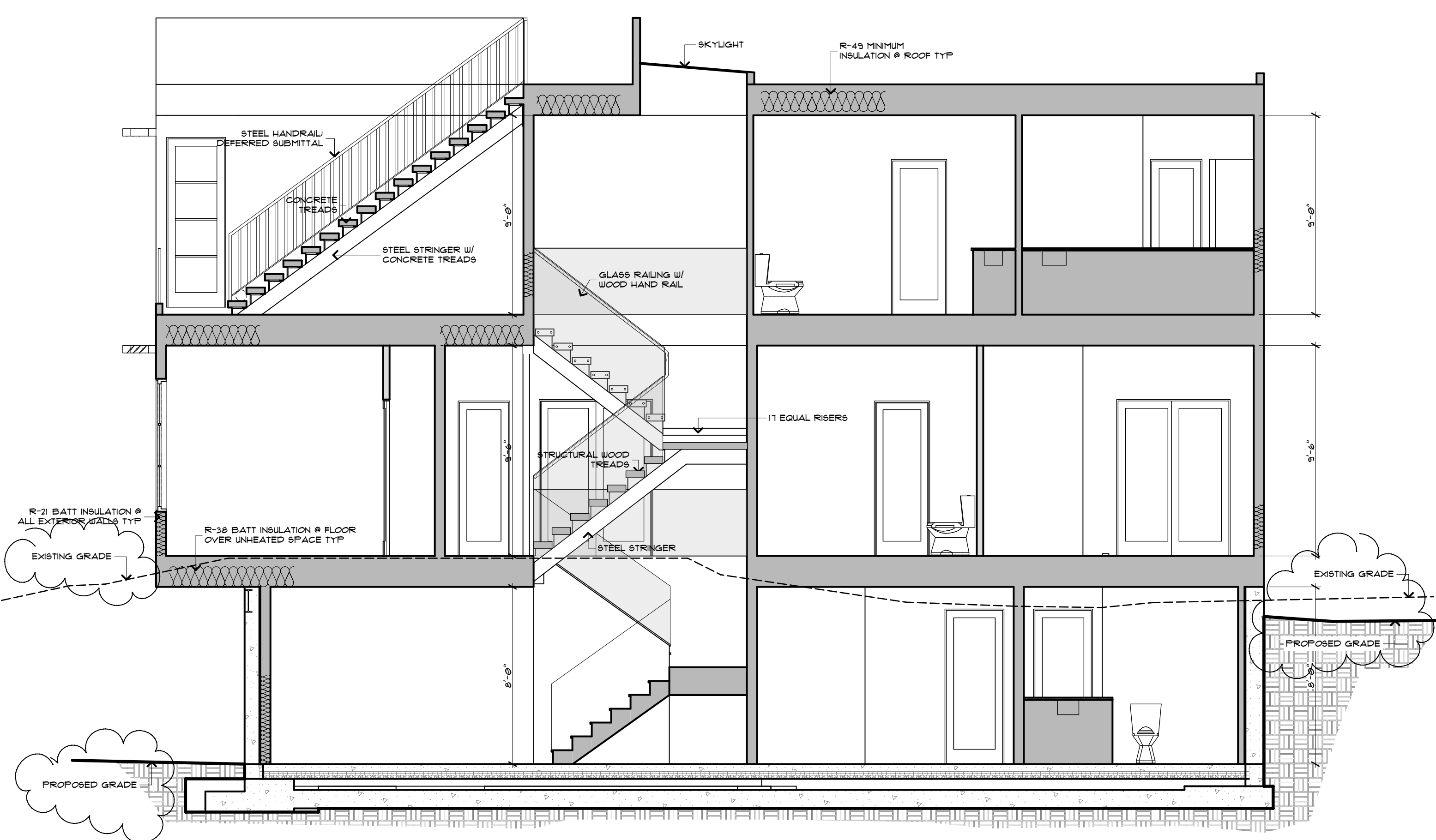

SECTION D - D

SCALE: 1/4" = 1'-0"

D

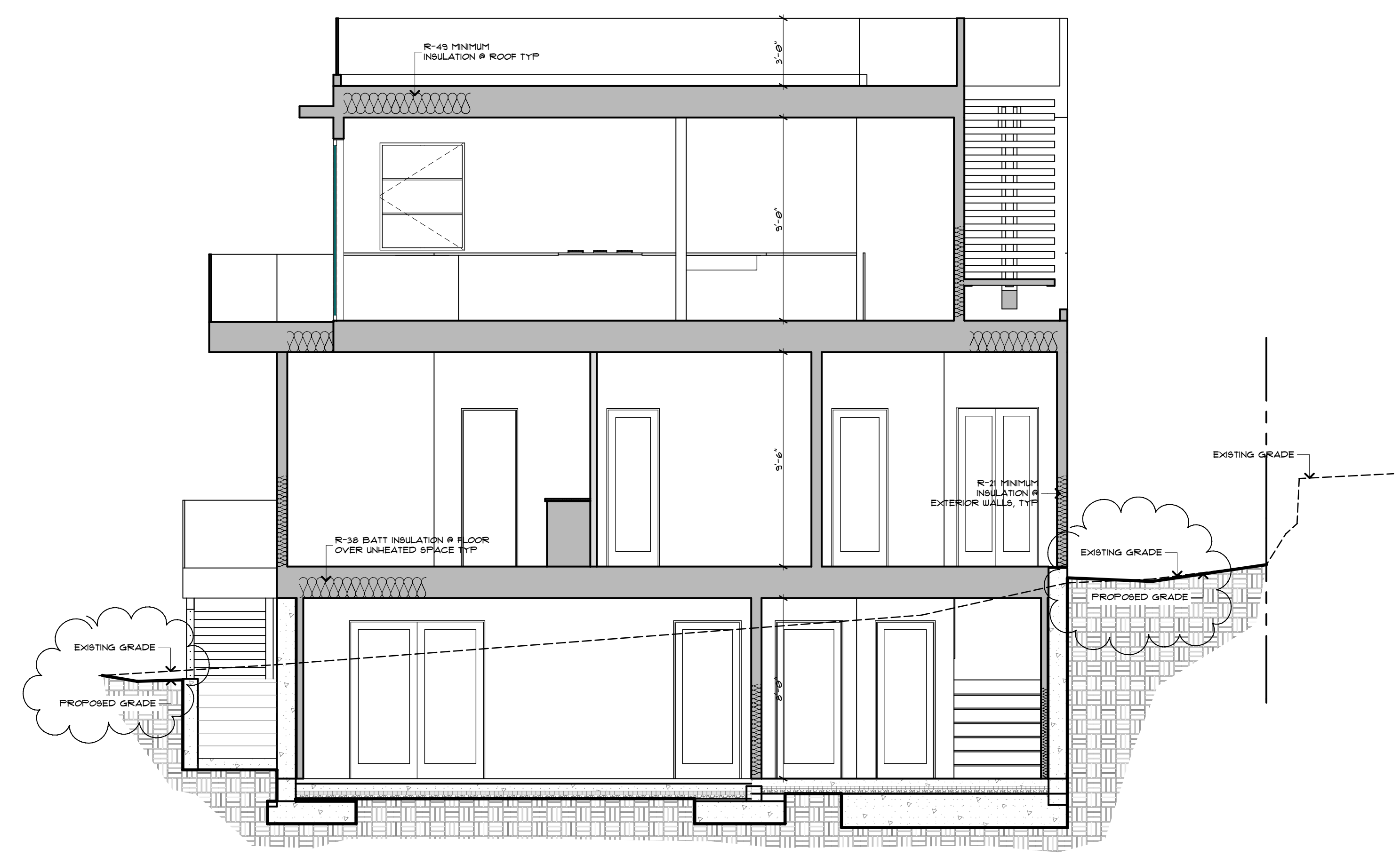

SECTION C - C

SCALE: 1/4" = 1'-0"

C

REVIEW AND APPROVAL OF THE DEFERRED SUBMITTAL FOR THE GLASS GUARD SYSTEM AND ATTACHMENTS IS REQUIRED BY THE CITY PRIOR TO FABRICATION OF THE COMPONENTS.

WSEC 2018 NOTES:

- THIS PROJECT IS ELIGIBLE AND COMPLIANT W/ WSEC 2018 PRESCRIPTIVE METHOD.
- INSULATION VALUES SHALL BE AS FOLLOWS:
 - ALL VERTICAL GLAZING SHALL BE 0.30 U-FACTOR MAX.
 - ALL OVERHEAD GLAZING SHALL BE 0.50 U-FACTOR MAX.
 - ALL EXTERIOR DOORS (INCLUDING DOORS FROM CONDITIONED SPACE TO UNCONDITIONED SPACE) SHALL BE 0.20 U-FACTOR MIN.
 - ALL CEILINGS OVER CONDITIONED SPACE SHALL RECEIVE R-49 BLOWN-IN INSULATION MIN.
 - ALL VAULTED CEILINGS SHALL RECEIVE R-38 BATT INSULATION MIN.
 - ALL ABOVE-GRADE EXTERIOR WALLS SHALL RECEIVE R-21 BATT INSULATION MIN.
 - ALL BELOW-GRADE EXTERIOR WALLS SHALL RECEIVE R-21 BATT INSULATION MIN @ INTERIOR FRAMED WALL.
 - ALL FLOORS OVER UNCONDITIONED SPACE SHALL RECEIVE R-30 BATT INSULATION MIN.
 - ALL SLAB-ON-GRADE WITHIN CONDITIONED SPACE SHALL RECEIVE R-10 RIGID INSULATION WITHIN 24" OF SLAB PERIMETER.
 - ALL HEADERS @ EXTERIOR WALLS SHALL RECEIVE R-10 RIGID INSULATION @ INTERIOR SIDE OF WALL.
- RE: STRUCTURAL DRAWINGS FOR ALL FRAMING COMPLIANCE REQUIREMENTS.
- PROVIDE 100 CFM INTERMITTENTLY OPERATING POINT-OF-USE VENTILATION @ KITCHEN.
- PROVIDE 50 CFM INTERMITTENTLY OPERATING POINT-OF-USE VENTILATION @ ALL BATHS + LAUNDRY.
- NATURAL GAS, PROPANE OR OIL WATER HEATER SHALL HAVE A MINIMUM EF OF 0.91 (WSEC 406.2, CREDIT 5c).
- AT CRAWLSPACES THE MIN NET AREA OF VENTILATION OPENINGS SHALL NOT BE LESS THAN 1 FT² FOR EACH 300 FT² OF UNDER-FLOOR AREA. ONE VENTILATION OPENING SHALL BE WITHIN 3'-0" OF EACH CORNER OF THE BUILDING AT CRAWLSPACE, EXCEPT ONE SIDE OF THE BUILDING SHALL BE PERMITTED TO HAVE NO VENTILATION OPENINGS, OR CRAWLSPACE SHALL BE MECHANICALLY VENTED.
- THE BUILDING THERMAL ENVELOPE SHALL BE CONSTRUCTED TO LIMIT AIR LEAKAGE IN ACCORDANCE WITH THE REQUIREMENTS OF SECTIONS R402.41 THROUGH R402.4.4. WHERE REQUIRED BY THE CODE OFFICIAL, TESTING SHALL BE CONDUCTED BY AN APPROVED THIRD PARTY AND A WRITTEN REPORT OF THE TESTING RESULTS SHALL BE SIGNED BY THE TESTING PARTY AND PROVIDED TO THE CODE OFFICIAL.
- AT LEAST ONE THERMOSTAT PER DWELLING UNIT SHALL BE CAPABLE OF CONTROLLING THE HEATING AND COOLING SYSTEM ON A DAILY SCHEDULE.

DOOR SCHEDULE: (ALL GLAZING TO BE NFRC CERTIFIED)

DOOR NO.	WIDTH	HEIGHT	TYPE	MATERIAL	FINISH	HARDWARE	NOTES / REMARKS
001A	3'-0"	7'-0"	ENTRY	CLAD WOOD	PAINTED	TBD	WITH 2'-0" SIDELIGHT
001B	2'-8"	7'-0"	SWING	WOOD	PAINTED	TBD	
001C	3'-0"	7'-0"	SWING	WOOD	PAINTED	TBD	20-MIN RATED, AUTO-CLOSE
001D	2'-8"	7'-0"	SWING	WOOD	PAINTED	TBD	LOCKING, ELEVATOR
002A	18'-0"	7'-0"	OVERHEAD	WOOD	PAINTED	TBD	
002B	6'-0"	7'-0"	SWING	WOOD	PAINTED	TBD	
003A	3'-0"	7'-0"	SWING	WOOD	PAINTED	TBD	20 MIN RATED, AUTO-CLOSE
004A	2'-8"	7'-0"	SWING	WOOD	PAINTED	TBD	LOCKING, 1-HR RATED
005A	3'-0"	7'-0"	SWING	WOOD	PAINTED	TBD	LOCKING, 1-HR RATED
005B	4'-0"	7'-0"	SWING	WOOD	PAINTED	TBD	
005C	9'-0"	7'-0"	BI-FOLD	CLAD WOOD	PAINTED	TBD	3-PANEL
005C	9'-0"	8'-0"	BI-FOLD	CLAD WOOD	PAINTED	TBD	3-PANEL, SAFETY GLAZING
006A	2'-8"	7'-0"	SWING	WOOD	PAINTED	TBD	
101A	2'-4"	7'-0"	SWING	WOOD	PAINTED	TBD	
101B	2'-8"	7'-0"	SWING	WOOD	PAINTED	TBD	ELEVATOR, LOCKING
102A	5'-0"	7'-0"	SWING	WOOD	PAINTED	TBD	PAIR
102B	8'-0"	7'-0"	SLIDER	CLAD WOOD	PAINTED	TBD	LOCKING, SAFETY GLAZING
102C	2'-8"	7'-0"	SWING	WOOD	PAINTED	TBD	
103A	2'-8"	7'-0"	SWING	WOOD	PAINTED	TBD	
104A	2'-4"	7'-0"	SWING	WOOD	PAINTED	TBD	
105A	2'-6"	7'-0"	SWING	WOOD	PAINTED	TBD	
105B	3'-6"	7'-0"	BYPASS	WOOD	PAINTED	TBD	CLOSET
106A	2'-6"	7'-0"	SWING	WOOD	PAINTED	TBD	
106B	4'-0"	7'-0"	BI-FOLD	WOOD	PAINTED	TBD	
106C	2'-6"	7'-0"	SWING	WOOD	PAINTED	TBD	
107A	3'-0"	7'-0"	POCKET	WOOD	PAINTED	TBD	
108A	2'-6"	7'-0"	SWING	WOOD	PAINTED	TBD	
108B	2'-6"	7'-0"	SWING	WOOD	PAINTED	TBD	
109A	2'-6"	7'-0"	SWING	WOOD	PAINTED	TBD	
109B	5'-0"	7'-0"	BYPASS	WOOD	PAINTED	TBD	CLOSET
110A	2'-6"	7'-0"	SWING	WOOD	PAINTED	TBD	
110B	2'-6"	7'-0"	SWING	WOOD	PAINTED	TBD	
111A	2'-6"	7'-0"	SWING	WOOD	PAINTED	TBD	
111B	6'-0"	8'-0"	SLIDER	CLAD WOOD	PAINTED	TBD	2-PANEL, WITH SCREEN
111C	5'-0"	7'-0"	BYPASS	WOOD	PAINTED	TBD	CLOSET
202A	12'-0"	8'-0"	BI-FOLD	CLAD WOOD	PAINTED	TBD	4-PANEL, SAFETY GLAZING
202B	2'-8"	7'-8"	SWING	WOOD/GLASS	PAINTED	TBD	SAFETY GLAZING
204A	2'-8"	7'-0"	SWING	WOOD	PAINTED	TBD	ELEVATOR, LOCKING
204A	16'-4"	8'-0"	BI-FOLD	CLAD WOOD	PAINTED	TBD	6-PANEL, SAFETY GLAZING
204B	11'-0"	7'-0"	SWING	WOOD	PAINTED	TBD	
204B	2'-6"	7'-0"	SWING	WOOD	PAINTED	TBD	
206A	2'-6"	7'-0"	SWING	WOOD	PAINTED	TBD	
207A	2'-4"	7'-0"	POCKET	WOOD	PAINTED	TBD	

WINDOW SCHEDULE: (ALL GLAZING TO BE NFRC CERTIFIED)

WINDOW NO.	WIDTH	HEIGHT	HEADER	TYPE	MATERIAL	FINISH	NOTES / REMARKS
102A	9'-0"	8'-0"	8'-0"	CASEMENT	CLAD WOOD	PAINTED	TRIPLE, EGRESS
103A	3'-0"	8'-0"	8'-0"	CASEMENT	CLAD WOOD	PAINTED	
103B	6'-0"	8'-0"	8'-0"	CASEMENT	CLAD WOOD	PAINTED	PAIR
103C	3'-0"	8'-0"	8'-0"	CASEMENT	CLAD WOOD	PAINTED	
103D	2'-0"	2'-0"	8'-0"	CASEMENT	CLAD WOOD	PAINTED	
105A	9'-0"	8'-0"	8'-0"	CASEMENT	CLAD WOOD	PAINTED	TRIPLE, EGRESS
106A	6'-0"	5'-0"	8'-0"	CASEMENT	CLAD WOOD	PAINTED	PAIR
108A	2'-0"	2'-0"	7'-0"	CASEMENT	CLAD WOOD	PAINTED	
109A	6'-0"	6'-0"	8'-0"	CASEMENT	CLAD WOOD	PAINTED	PAIR, EGRESS
111A	6'-0"	6'-0"	8'-0"	CASEMENT	CLAD WOOD	PAINTED	PAIR
202A	3'-0"	8'-0"	8'-0"	CASEMENT	CLAD WOOD	PAINTED	
202B	5'-0"	6'-0"	8'-0"	CASEMENT	CLAD WOOD	PAINTED	PAIR
205A	4'-0"	5'-0"	8'-0"	FIXED	CLAD WOOD	PAINTED	
206A	2'-0"	2'-0"	7'-0"	CASEMENT	CLAD WOOD	PAINTED	

NANAWALL SYSTEM CPD INFO

CPD #	U-factor	SHGC	VT	Condensation Resistance	Air Leakage	Ventilation Rating (Standard Screen)	Ventilation Rating (Enhanced Screen)
NAN-M-1-03122-00001	0.30	0.21	0.39	59			

Group ID	Manufacturer Product Code	Frame/Sash Type	Glazing Layers	Low-E	Gap Widths	Spacer	Gap Fill	Grid	Divider	Tint
1	*Outswing-Floor Mounted-Flush Sill: SKN 165 / Arg / Clear - 1" (1/4"**-5/32")**	WAWA	2	0.019(2)	0.625	TP-D	Fill 1: ARG/AIR(90/10)	N	-	CL

PELLA SLIDING DOOR CPD INFO

CPD #	U-factor	SHGC	VT	Condensation Resistance	Air Leakage	Ventilation Rating (Standard Screen)	Ventilation Rating (Enhanced Screen)
PEL-N-237-00945-00001	0.28	0.17	0.39	57			

Group ID	Manufacturer Product Code	Frame/Sash Type	Glazing Layers	Low-E	Gap Widths	Spacer	Gap Fill	Grid	Divider	Tint
1	*Pine - 3mm 366 Arg 3mm - 13/16"***	WAWA	2	0.02(2)	0.58	SS-D	Fill 1: ARG/AIR(90/10)	N	-	CL



MERCER RESIDENCE
6050 SE MAKER ST
MERCER ISLAND, WA

DOOR + WINDOW SCHEDULES

RELEASE
21 MARCH 2022
PERMIT CORRECTIONS
20 FEBRUARY 2023
PERMIT CORRECTIONS
2 JUNE 2023



A 4 . 1

MAKER AVE
00029-A

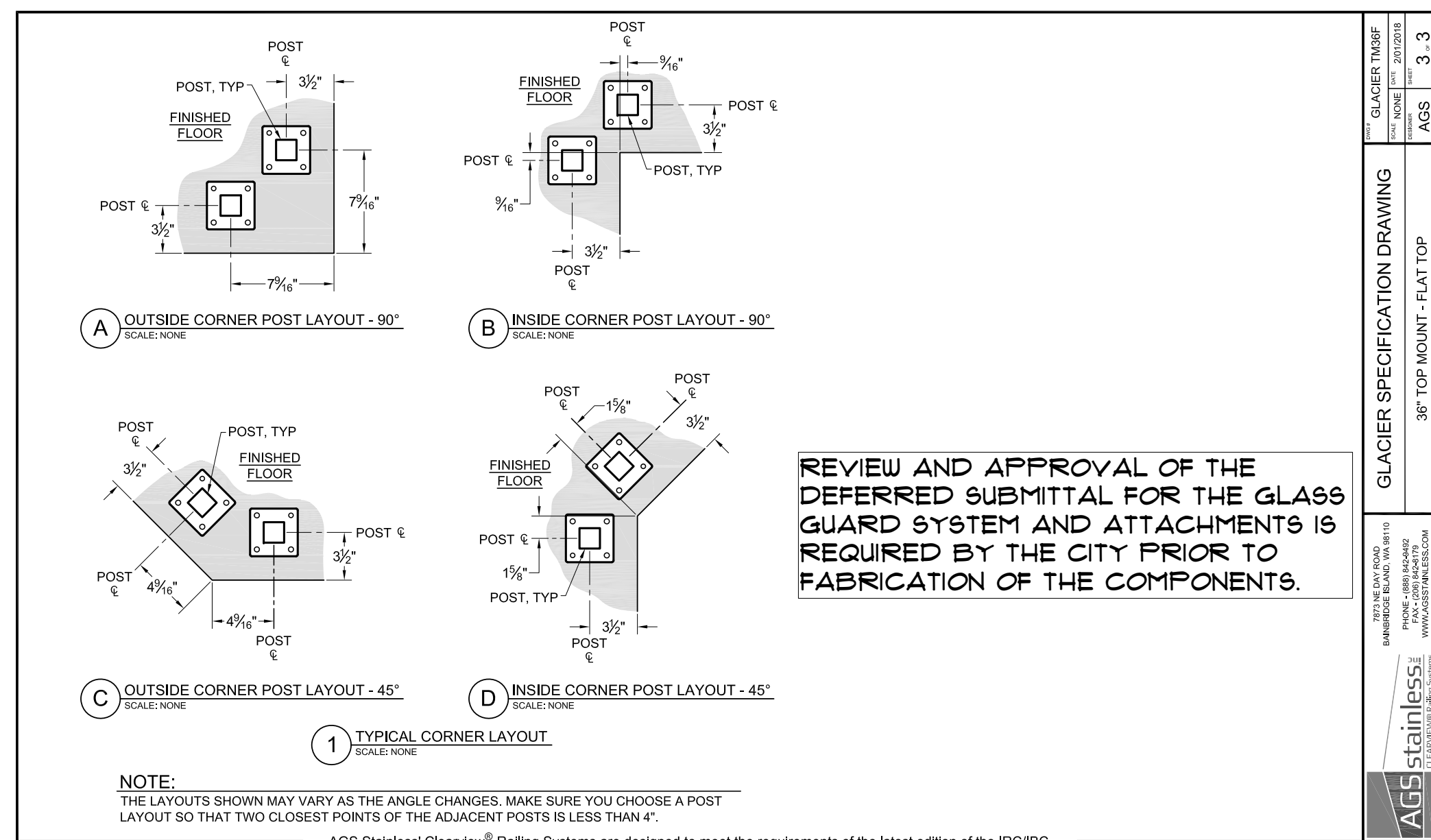
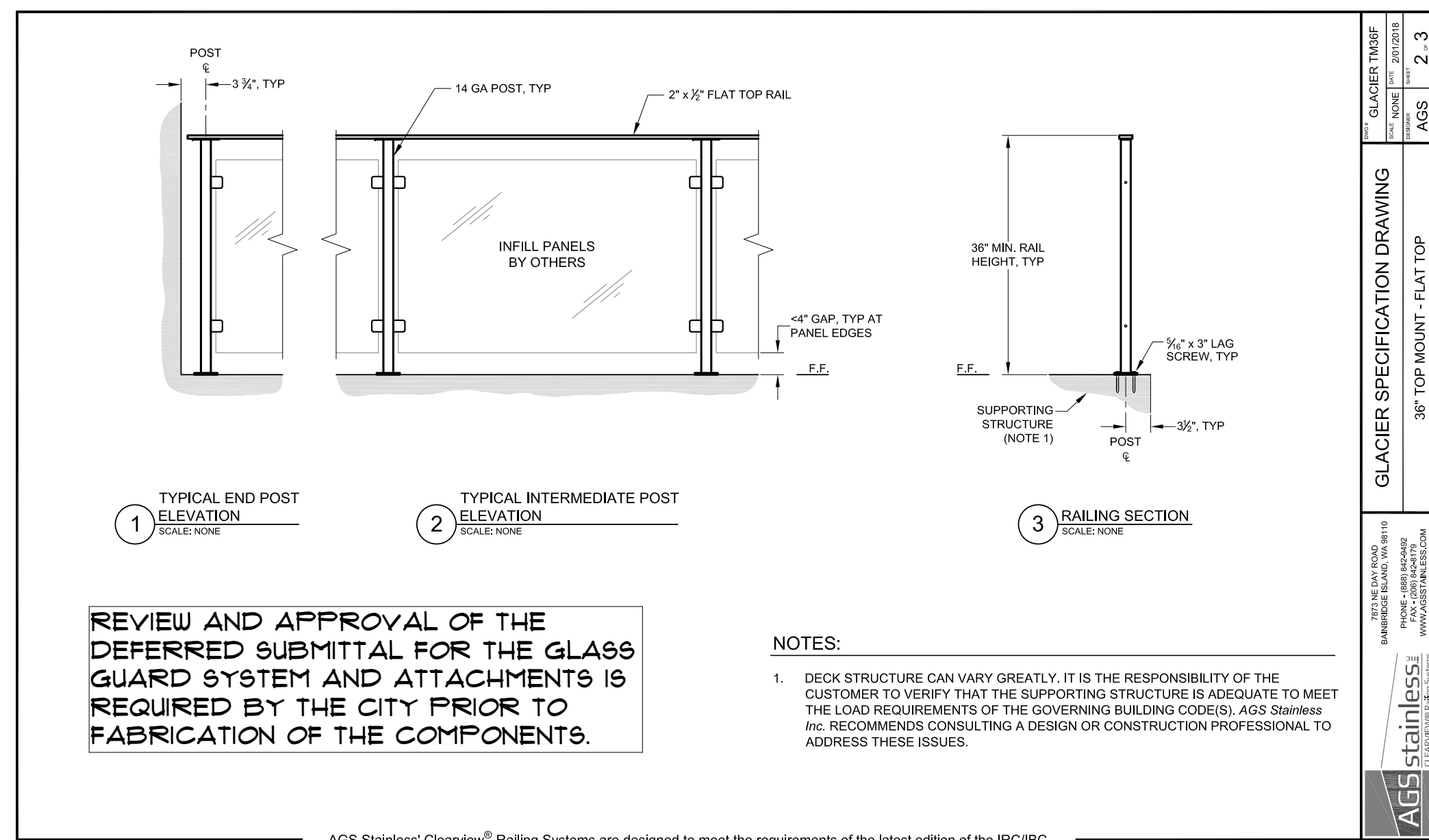
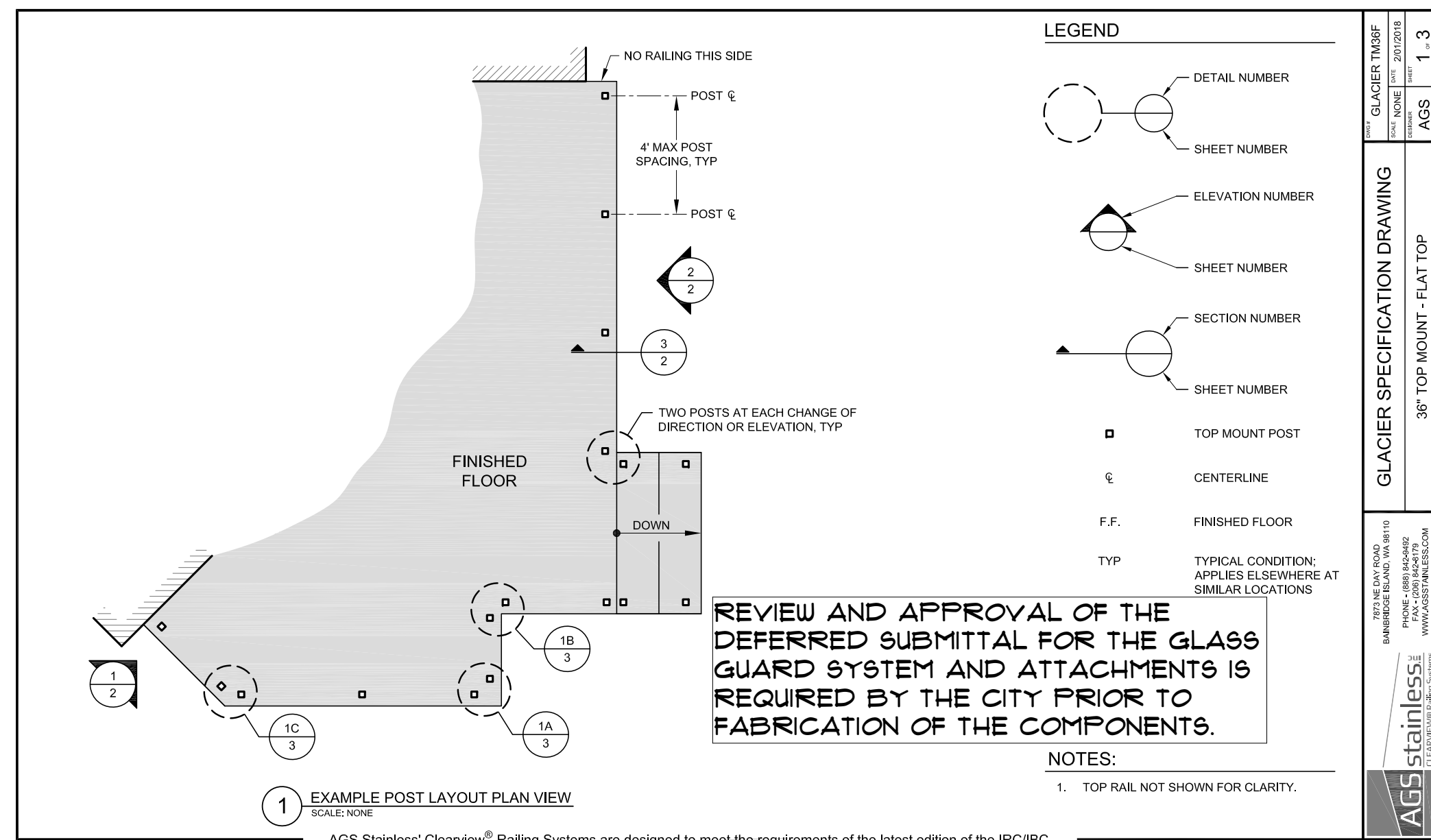

GLASS RAILING DETAIL

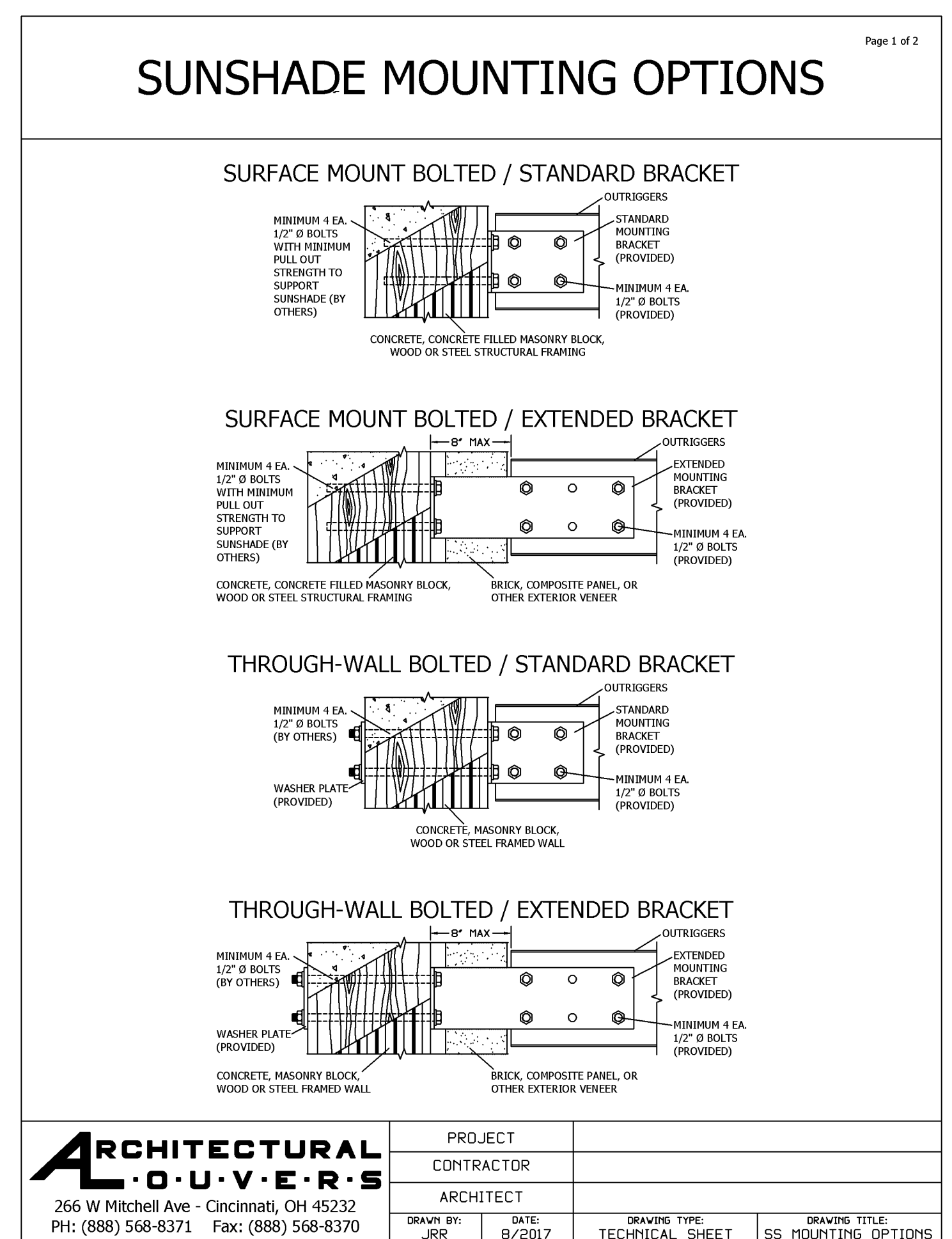
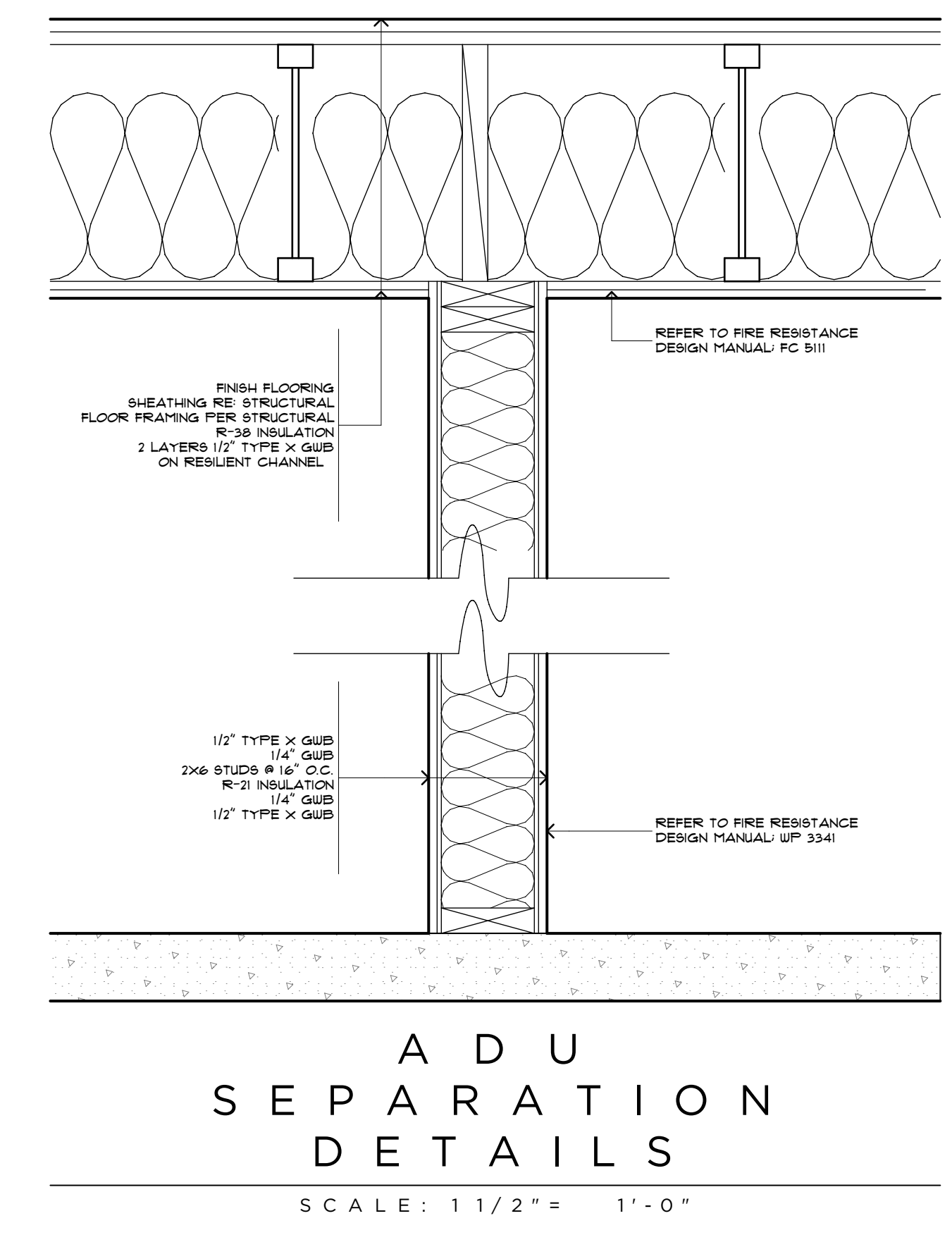
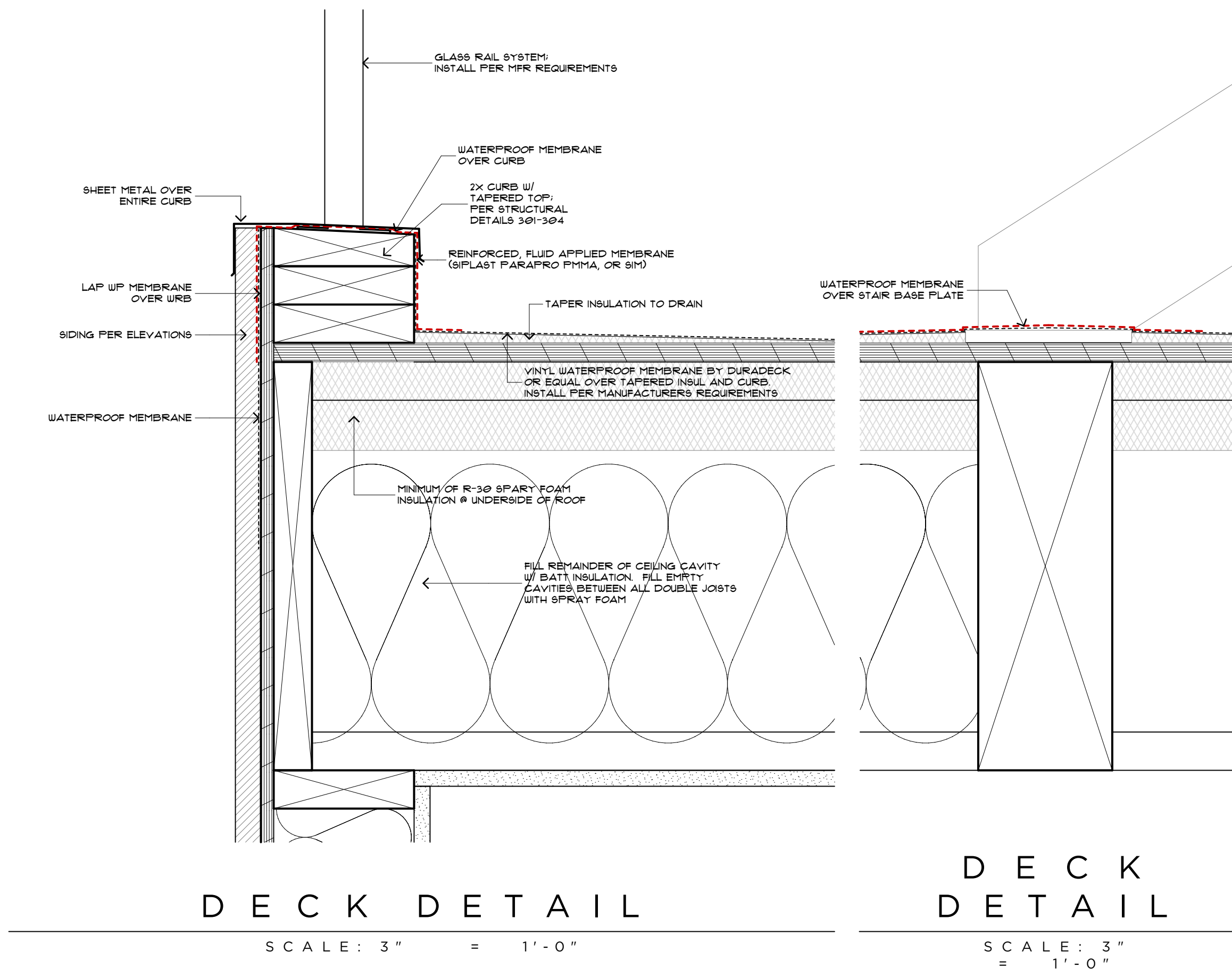

SUNSHADE DETAIL

SCALE: 1" = 1'-0"

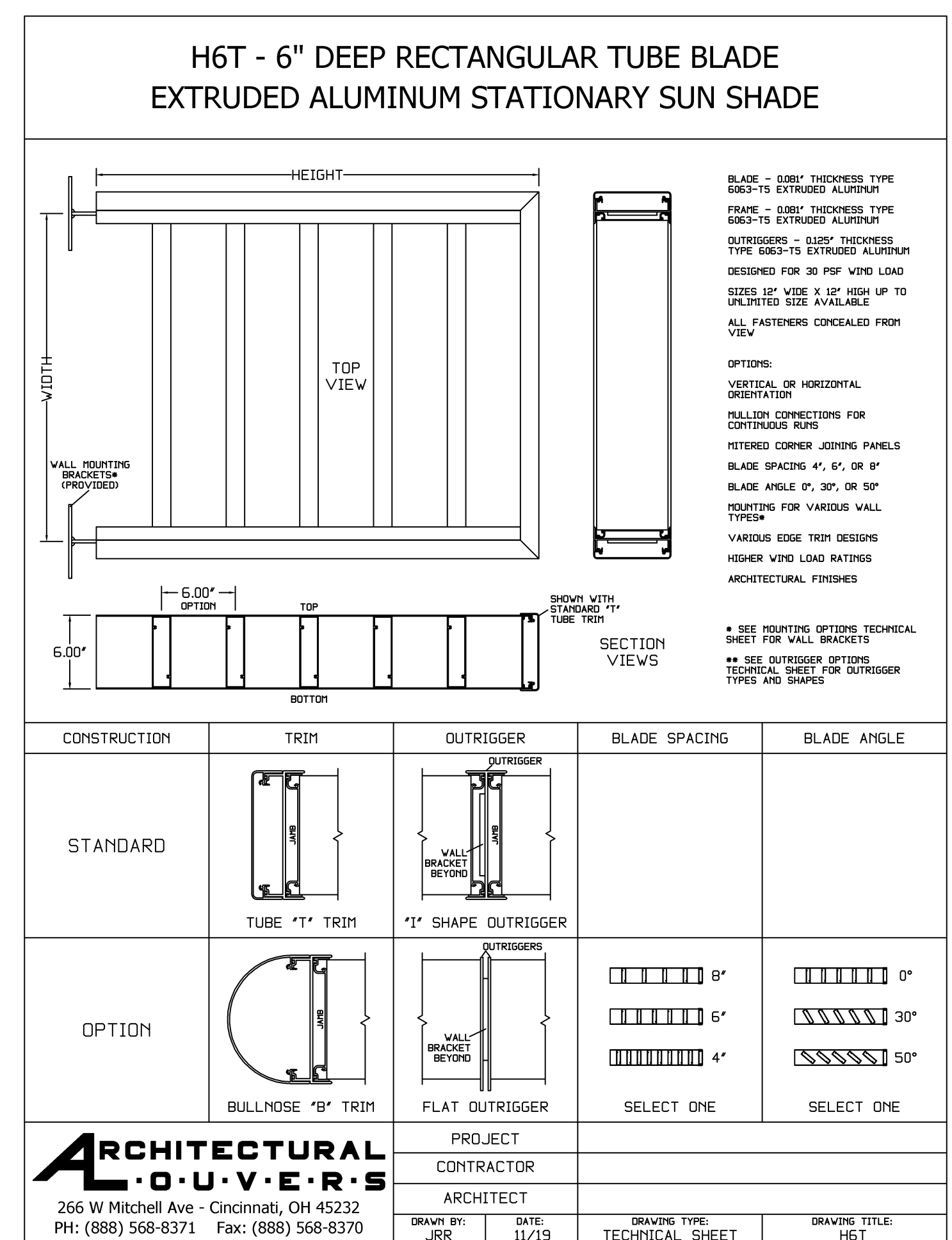

SUNSHADE DETAIL

SCALE: 1" = 1'-0"



MERCER RESIDENCE
6950 SE MAKER ST MERCER ISLAND, WA

DETAILS

RELEASE
21 MARCH 2022
PERMIT CORRECTIONS
20 FEBRUARY 2023
PERMIT CORRECTIONS
2 JUNE 2023



A 4.2

MAKER AVE
00029-B

STRUCTURAL NOTES:

CODE:

INTERNATIONAL BUILDING CODE 2018, SEATTLE BUILDING CODE 2018, ASCE/SEI 7-16
 LOADS: ROOF LIVE(SNOW) = 25 PSF, FLOOR LIVE = 40 PSF, DECK LIVE = 60 PSF
 ROOF DEAD = 25 PSF (INCLUDE SOLAR PANEL), FLOOR DEAD = 12 PSF
 ROOF DECK DEAD = 20 PSF
 SEIS: RISK CATEGORY 'II', DESIGN CATEGORY 'D'
 R = 6.5 (WOOD FRAME WALL SHT'G W/ STRUCTURAL PANELS)
 R = 5.0 (SPECIAL REINFORCED CONCRETE SHEAR WALLS)
 $S_s = 1.414$ g, $S_1 = 0.492$ g, $F_a = 1.00$, $F_v = 1.208$, $S_{ps} = 0.343$ g, $S_{p1} = 0.593$ g
 WIND: 102 MPH, EXPOSURE 'B', $K_{zt} = 1.38$

FOUNDATIONS:

EXTEND FOOTINGS TO FIRM UNDISTURBED SOIL, ALLOWABLE BEARING CAPACITY OF 3,000 PSF. ALL EXTERIOR FOOTINGS SHALL EXTEND A MINIMUM OF 1'-6" BELOW ADJACENT EXTERIOR FINISH GRADE. USE ACTIVE EARTH PRESSURE 35 psf (NORTH & WEST WALL) 55 psf (EAST WALL) FOR LATERAL EARTH PRESSURE AND SEISMIC INCREASE OF 94 (UNIFORM DISTRIBUTION) FOR CONCRETE WALL. SEE THE SOIL REPORT # JN 22001 FROM GEOTECH CONSULTANTS, INC (MARCH 21, 2022) FOR THE ADDITIONAL RECOMMENDATIONS OF SLAB ON GRADE, COMPACTION AND ETC.

CAST-IN-PLACE CONCRETE:

$F_c = 3,000$ PSI @ 28 DAYS. MINIMUM 5-1/2 SACKS OF CEMENT PER CUBIC YARD OF CONCRETE AND SHALL BE PROPORTIONED TO PRODUCE A SLUMP OF 3" OR LESS. MAXIMUM SIZED AGGREGATE IS 1-1/2 INCHES. CONCRETE SHALL BE MIXED, PROPORTIONED, CONVEYED AND PLACED IN ACCORDANCE WITH IBC SECTION 1905, 1906 AND ACT 301, INCLUDING TESTING PROCEDURES. ALL PHASES OF WORK PERTAINING TO THE CONCRETE CONSTRUCTION SHALL CONFORM TO THE BUILDING CODE REQUIREMENTS FOR REINFORCED CONCRETE. ALL REINFORCING STEEL DOUELS, ANCHOR BOLTS AND OTHER INSERTS SHALL BE SECURED IN POSITION PRIOR TO POURING CONC.

REINFORCING STEEL:

ALL REINFORCING STEEL SHALL BE PLACED IN CONFORMANCE WITH THE BUILDING CODE REQUIREMENTS FOR REINFORCED CONCRETE AND THE MANUAL OF STANDARD PRACTICE FOR REINFORCED CONCRETE CONSTRUCTION BY CRSI. DEFORMED REINFORCING STEEL BARS SHALL CONFORM TO ASTM GRADE 60. ALL REINFORCING BAR BENDS SHALL BE MADE COLD, WITH A MINIMUM RADIUS OF 6 BAR DIAMETERS (1"-1" MINIMUM). CORNER BARS (2"-0" BEND) SHALL BE PROVIDED FOR ALL HORIZONTAL REINFORCEMENT. LAP ALL BARS A MINIMUM OF 48 BAR DIAMETERS UNLESS NOTED OTHERWISE. UNLESS OTHERWISE NOTED ON THE DRAWINGS REINFORCING STEEL SHALL HAVE THE FOLLOWING MINIMUM COVER:

CONCRETE CAST AGAINST EARTH	3"
CONCRETE EXPOSED TO EARTH OR WEATHER	1 1/2"
CONCRETE NOT EXPOSED TO EARTH OR WEATHER	3/4"
1" BAR AND SMALLER	1/2"
SLAB-ON-GRADE (FROM TOP SURFACE)	1 1/2"

STRUCTURAL TIMBER:

ALL GRADES SHALL CONFORM TO WUPA GRADING RULES FOR WESTERN LUMBER, LATEST EDITION. PROVIDE CUT WASHERS UNDER ALL NUTS AND BOLTS BEARING AGAINST WOOD. ALL WOOD IN CONTACT WITH CONCRETE SHALL BE PRESURE TREATED. ALL STRUCTURAL LUMBER SHALL BE NOTED BELOW:

6x BEAM & POST, 2x6 STUDS, 2x8, 2x10	DOUGLAS-FIR / LARCH #2
2x6 STUD WITH 1/2" PLYWOOD WALL SHT'G	
INTERIOR 2x STUDS, LUMBER NOT NOTED	HEM-FIR #2

MISCELLANEOUS HANGERS TO BE SIMPSON OR APPROVED EQUAL. ALL HANGERS SHALL BE FASTENED TO WOOD WITH MAXIMUM NAILS-ALL HOLES SHALL BE NAILED. ALL NAILS SHALL BE COMMON WIRE NAILS. PROVIDE NAILING SHALL BE IN ACCORDANCE WITH 'IBC 2018' TABLE 2304.10.1 FASTENING SCHEDULE.

ROOF & FLOOR SHEATHING:

ROOF SHEATHING SHALL BE 3/4" APA RATED SHEATHING, 5-PLY, SPAN RATING 32/16, INSTALLED LONG DIMENSION ACROSS SUPPORTS. PANEL END JOINTS SHALL OCCUR AT SUPPORTS. NAIL AT PANEL EDGES WITH 10d COMMON (#0148"x2 1/2") @ 6" O.C. AND 12" O.C. AT INTERMEDIATE SUPPORTS. FLOOR SHEATHING SHALL BE 3/4" T&G SPAN RATING 40/20 WITH 10d COMMON @ 6" O.C. (EDGE) AND 12" O.C. (INTER). USE #0 SCREWS (2 1/2" LONG) IN LIEU OF 10d COMMON NAILS AT FLOOR CONTRACTOR'S OPTION. INSTALL PLYWOOD CLIP AT 48 INCHES ON CENTER. BLOCKING IS REQ'D ALL PANEL EDGES.

ANCHOR BOLTS:

ANCHOR BOLTS TO BE A-307 OR BETTER. ANCHOR BOLTS INTO CONCRETE SHALL BE 3/4" WITH 1 INCHES OF EMBEDMENT AND SPACED NOT MORE THAN 4' APART. THERE SHALL BE A MINIMUM OF TWO BOLTS PER PIER WITH BOLT LOCATED NOT MORE THAN 12 INCHES OR NOT LESS THAN 4 INCHES FROM EACH END OF EACH PIER. A PROPERLY SIZED NUT WITH 3"x3"x1/4" PLATE WASHER SHALL BE TIGHTENED ON EACH ANCHOR BOLT TO THE P.T. 2x6 SILL PLATE.

PLYWOOD OR OSB WEB JOISTS:

JOISTS ARE SHOWN ON PLANS A 'TJ' TO BE TRUS JOIST OR EQUAL. JOIST ASSEMBLY TO BE TESTED UNDER 'IBC 2018' TESTING PROCEDURES. COMPLETE JOIST DESIGN BEARING THE STAMP OF A REGISTERED PROFESSIONAL ENGINEER TO BE SUBMITTED FOR REVIEW. JOIST MANUFACTURER SHALL PROVIDE ALL SPECIALTY ITEMS FOR A NORMAL AND COMPLETE INSTALLATION OF THE JOISTS. INSTALL DOUBLE JOISTS UNDER PARTITIONS EXTENDING ONE HALF OR MORE OF JOIST SPAN.

MacMILLAN PARALLAM (P&L):

PARALLAM SHOWN ON PLAN TO BE TRUS JOIST MacMILLAN'S PARALLAM 22E OR APPROVED EQUAL. OTHER THAN MacMILLAN'S PARALLAM 22E SHALL HAVE ICBO APPROVALS SUBMITTED TO THE ARCHITECT AND STRUCTURAL ENGINEER FOR REVIEW.
 $F_b = 2,300$ psi, $F_v = 230$ psi, $F_c = 650$ psi, $E = 2,200,000$ psi.

MICROLAM (LVL):

MICROLAM SHOWN ON PLAN TO BE LEVEL TRUSS JOIST MICROLAM 20E OR APPROVED EQUAL. OTHER THAN MICROLAM 20E SHALL HAVE ICBO APPROVALS SUBMITTED TO THE ARCHITECT AND STRUCTURAL ENGINEER FOR REVIEW.
 $F_b = 2,600$ psi, $F_v = 285$ psi, $F_c = 750$ psi, $E = 2,000,000$ psi.

GLUED-LAMINATED TIMBER:

LAMINATED TIMBER SHALL BE DOUGLAS-FIR/LARCH KILN DRIED, STRESS GRADE COMBINATION 24F-V4 (Fb=2,400 PSI, Fv=165 PSI) FOR SIMPLE SPAN. A.I.T.C. CERTIFICATE OF CONFORMANCE REQUIRED. GLU-LAYS SHALL CONFORM TO A.I.T.C. STANDARDS IT. FABRICATOR SHALL SUBMIT DETAILS AND SPECIFICATIONS TO THE ENGINEER AND BUILDING DEPARTMENT FOR APPROVAL PRIOR TO FABRICATION.

STRUCTURAL STEEL:

WIDE FLANGE SHAPES TO BE ASTM A992, GRADE 50, $F_y = 50$ KSI. CHANNELS, ANGLES, AND PLATES TO BE ASTM A36, $F_y = 36$ KSI. HSS SECTIONS SHALL BE ASTM A500, GRADE B, $F_y = 46$ KSI. WELD TO BE 3/16" MINIMUM CONTINUOUS FILLET, BY CERTIFIED WELDERS USING E70XX ELECTRODES. ALL WELDS SHALL CONFORM TO THE LATEST EDITION OF AWS D11. BOLT SHALL BE BEARING TYPE CONNECTIONS USING A325-N BOLTS. ALL BOLTS SHALL BE INSTALLED WITH HARDEN WASHERS CONFORMING TO ASTM F-436 AND NUTS CONFORMING TO ASTM A-563. ALL STEELS EXPOSED TO WEATHER SHALL BE HOT DIP GALVANIZED. ALL STEEL NOT EXPOSED TO WEATHER SHALL BE SHOP PRIMED.

SPECIAL CONDITIONS:

THE CONTRACTOR SHALL VERIFY ALL DIMENSIONS AND CONDITIONS IN THE FIELD. ALL DISCREPANCIES SHALL BE REPORTED TO THE ARCHITECT OR ENGINEER. THE CONTRACTOR SHALL PROVIDE ADEQUATE SHORING AS REQUIRED UNTIL PERMANENT CONNECTIONS AND STIFFENING HAVE BEEN INSTALLED. THE CONTRACTOR SHALL VERIFY SIZE AND ALL LOCATIONS OF ALL OPENINGS IN THE FLOOR, ROOF, AND WALLS WITH ALL THE APPROPRIATE DRAWINGS. THE CONTRACTOR SHALL COORDINATE WITH THE BUILDING DEPARTMENT FOR ALL BUILDING DEPARTMENT REQUIRED INSPECTIONS. DO NOT SCALE THE DRAWINGS. THE DETAILS SHOWN ARE TYPICAL AND SHALL BE USED FOR LIKE OR SIMILAR CONDITIONS NOT SHOWN.

SPECIAL INSPECTIONS:

REINFORCING & ANCHOR BOLT PLACEMENT	PERIODIC & PRIOR TO ALL CONCRETE POUR
CONCRETE PLACEMENT	PERIODIC & PRIOR TO ALL CONCRETE POUR
CURING & FORM WORK PROCEDURES	CONTINUOUS
EXPANSION BOLTS & INSERTS	PERIODIC INCLUDING TORQUE TESTS
EPOXY GROUTED RODS & REBAR	PERIODIC INCLUDING INSPECTION OF HOLE CLEANLINESS & EMBEDMENT DEPTH PRIOR TO ALL INSTALLATION
A325-N BOLT CONNECTION	CONTINUOUS
SOIL COMPACTION	CONTINUOUS

TYPICAL EXTERIOR WALL CONSTRUCTION:

- SHEATHING: 1/2" APA RATED SHEATHING, EXTERIOR GLUE, EXTERIOR SIDE OF WALL. PANELS ARE APPLIED WITH LONG DIMENSION ACROSS STUDS. ALL PANEL EDGES BLOCKED, NAILING:
 - @13 1/2"x2 1/2" NAIL @ 6" O.C.: EDGES AND BOUNDARIES
 - @13 1/2"x2 1/2" NAIL @ 12" O.C.: FIELD.
- BOLTS AT P.T. 2x6 SILL PLATE TO CONCRETE WITH 3/4" A BOLTS @ 48" O.C. A BOLTS TO BE PLACED 4" TO 12" FROM END OF EACH PLATE. ALL A BOLTS SHALL BE SECURED WITH 3"x3"x1/4" PLATE WASHER.
- EXTERIOR STUD SHALL BE 2x6 DF #2
- FASTEN DOUBLE PLATE TO JOIST OR BLOCKING ABOVE WITH @148"x3" TOE NAIL @ 6" O.C.
- 8d COMMON: @13 1/2"x2 1/2", 10d COMMON: @148"x3", 16d COMMON: @161"x3 1/2"

MARK	APA RATED SHEATHING (1) (3) (4)	NAIL SIZE & SPACING AT PANEL EDGES (3) (4)	STUD & BLOCKING SIZE AT ADJOINING PANEL EDGES (2) (5) (10)	RIM JOIST OR BLK'G CONN. TO TOP PLATE (6) (7)	2x PLATE ATTACHMENT NAILING TO WOOD BELOW	SILL PLATE ATTACHMENT AB. TO CONC. BELOW SILL PLATE AT PDN. (8) (11) (5)	SEIS	WIND
W6	15/32" ONE SIDE	@148"x 2 1/2" @ 6" O.C.	2x6 DF #2	CLIP @ 16" O.C.	@148"x 3 1/4" @ 6" O.C.	3/4" AB. @ 48" O.C.	310	435
W4	15/32" ONE SIDE	@148"x 2 1/2" @ 4" O.C.	2x6 DF #2	CLIP @ 16" O.C.	@148"x 3 1/4" @ 4" O.C.	3/4" AB. @ 32" O.C.	460	645
(W8)	15/32" ONE SIDE	@148"x 2 1/2" @ 3" O.C.	3x6 DF #2	CLIP @ 12" O.C.	@148"x 3 1/4" @ 3" O.C.	N/A	600	840

NOTES:

- 15/32" APA RATED SHEATHING (5-PLY) 32/16 SPAN RATING). PANELS ARE APPLIED WITH LONG DIMENSION ACROSS STUDS.
- BLOCKING IS REQUIRED AT ALL PANEL EDGES.
- PROVIDE SHEAR WALL SHEATHING AND NAILING FOR THE ENTIRE LENGTH OF THE WALLS INDICATED ON THE PLANS. ENDS OF FULL HEIGHT WALLS ARE DESIGNED BY EXTERIOR OF THE BUILDING, CORRIDORS, WINDOWS, OR DOORWAYS OR AS DESIGNATED ON PLANS. SEE PLANS FOR HOLD-DOWN REQUIREMENTS. WALLS DESIGNATED AS PERFORATED SHEAR WALLS REQUIRE SHEATHING ABOVE AND BELOW ALL OPENINGS.
- SHEATHING EDGE NAILING REQUIRED AT ALL HOLD-DOWN POST. EDGE NAILING MAY ALSO BE REQUIRED TO EACH STUD USED IN BUILT-UP HOLD-DOWN POST. REFER TO THE HOLD-DOWN DETAILS FOR ADDITIONAL INFORMATION.
- INTERMEDIATE FRAMING TO BE WITH 2x MINIMUM MEMBERS. FIELD NAILING @148"x2 1/2" @ 12" O.C.
- BASED ON @13 1/2"x1/2" LONG NAILS USED TO ATTACH FRAMING CLIPS DIRECTLY TO FRAMING. USE @13 1/2"x1/2" NAILS WHERE INSTALLED OVER SHEATHING.
- FRAMING CLIPS: A35 OR LTP4 OR APPROVED EQUIVALENT.
- ANCHOR BOLTS SHALL BE PROVIDED WITH STEEL PLATE WASHER 1/4"x3"x3". EMBED ANCHOR BOLTS 1" MINIMUM INTO THE CONCRETE.
- PRESURE TREATED MATERIAL CAN CAUSE EXCESSIVE CORROSION IN THE FASTENERS. PROVIDE HOT-DIPPED GALVANIZED (ELECTRO-PLATING IS NOT ACCEPTABLE) NAILS AND CONNECTOR PLATES (FRAMING ANGLES, ETC.) FOR ALL CONNECTORS IN CONTACT WITH PRESURE TREATED FRAMING MEMBERS.
- AT ADJOINING PANEL EDGES USE A SINGLE 3x6 DF #2 STUD FOR W/ SHEAR WALL.
- CONTACT THE ENGINEER OF RECORD FOR ADHESIVE OR EXPANSION BOLT ALTERNATIVES TO CAST-IN-PLACE ANCHOR BOLTS. (SPECIAL INSPECTION WILL BE REQUIRED)
- SHEAR WALL SCHEDULE BASED ON 2018 IBC FOR DOUG-FIR LARCH FRAMING.
- USE SIMPSON 3/8" TITEN HD WITH STEEL PLATE WASHERS 1/4"x3"x3" EMBED 3/4" MINIMUM AT EXISTING CONC. STEM WALL. INSTEAD OF 3/4" ANCHOR BOLTS.

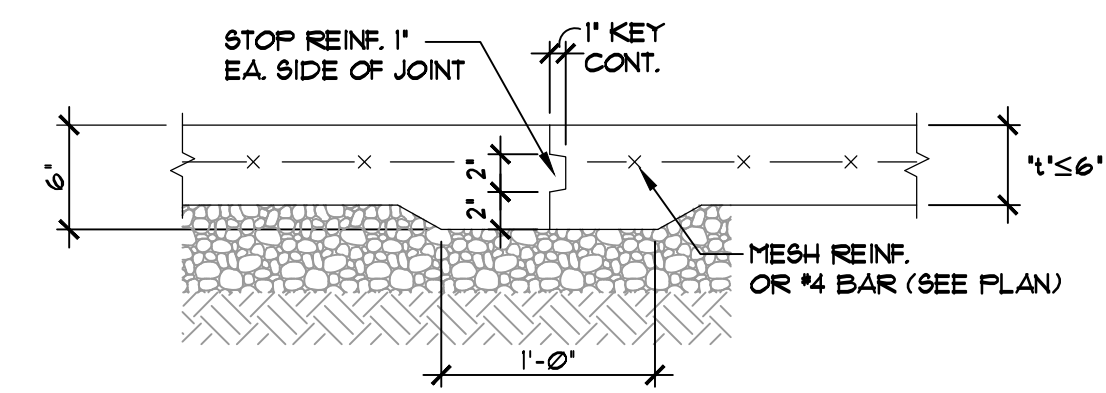

01 CONSTRUCTION JOINT
N.T.S.

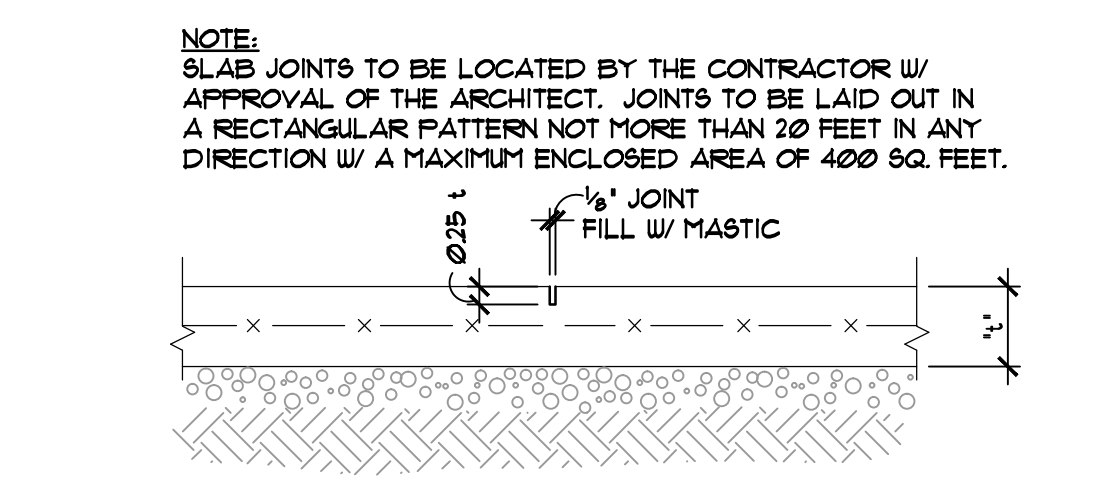

02 TYP. CORNER REINF.
SCALE: 1" = 1'-0"

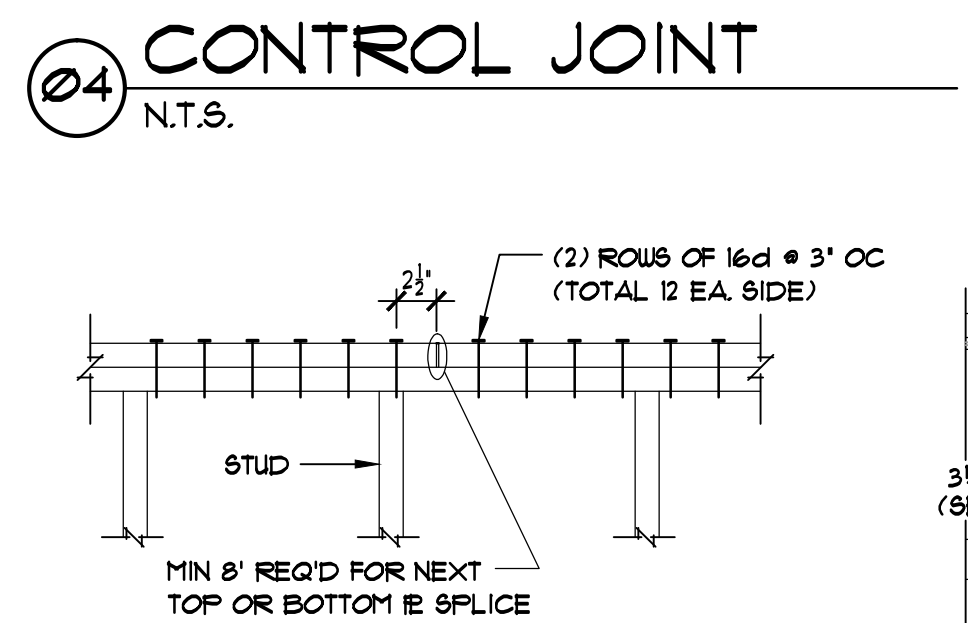

04 CONTROL JOINT
N.T.S.

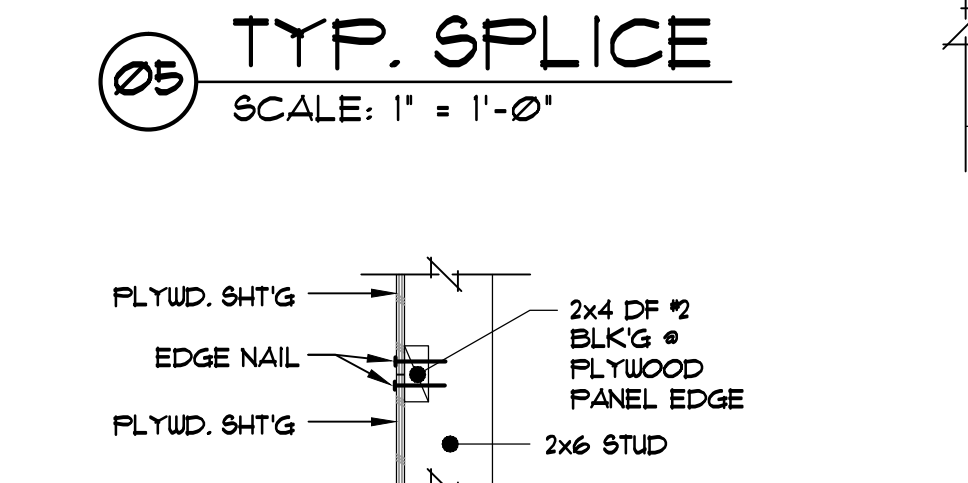

05 TYP. SPLICE
SCALE: 1" = 1'-0"



06 BLOCKING
SCALE: 1" = 1'-0"

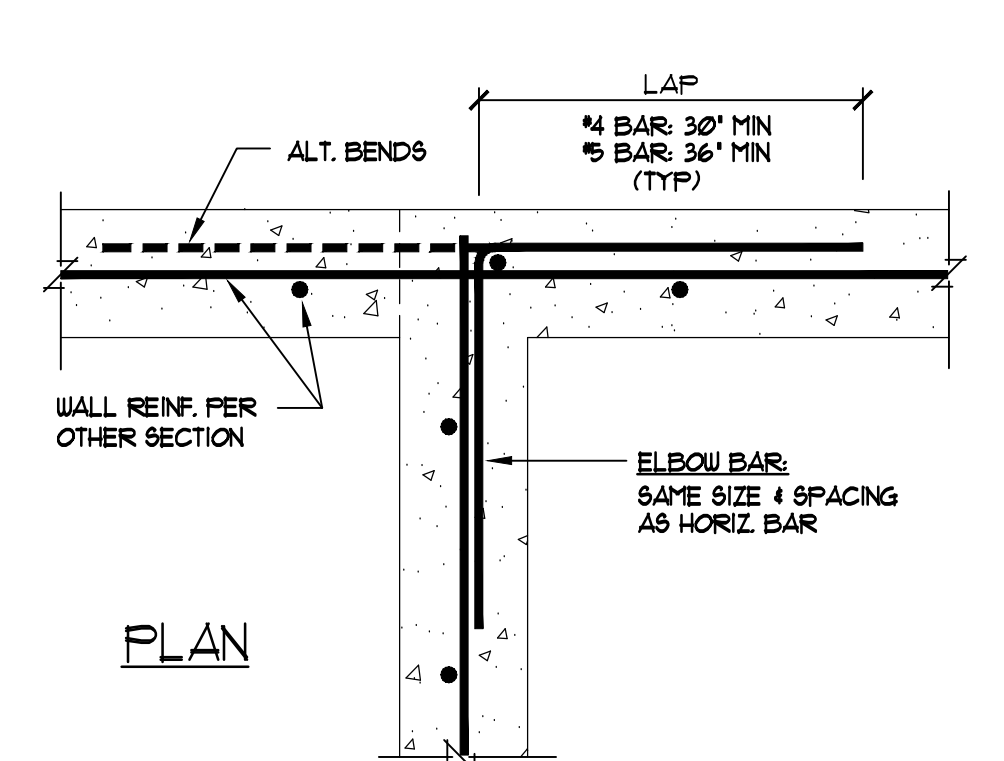

02 TYP. CORNER REINF.
SCALE: 1" = 1'-0"

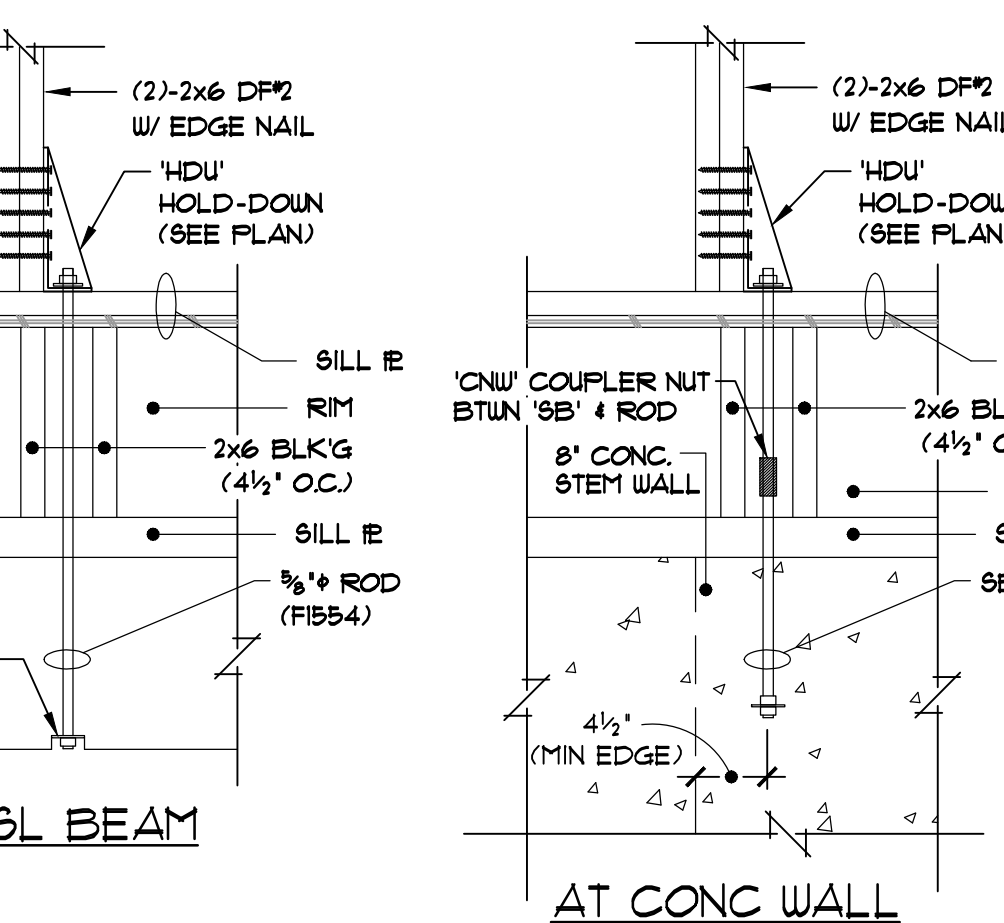

07 TYP. HOLD-DOWN
SCALE: 1" = 1'-0"

HOLD DOWN	WOOD MEMBER	8DS SCREWS	ANCHOR BOLT	MIN. A. BOLT EMBEDMENT
HDU2	(2) 2x6	(6) 8DS 1/4"x2 1/2"	8B 3/8"x24	18"
HDU4	(2) 2x6	(10) 8DS 1/4"x2 1/2"	8B 3/8"x24	18"
HDU5	(2) 2x6	(14) 8DS 1/4"x2 1/2"	3/8"x12" LAG SCREW	

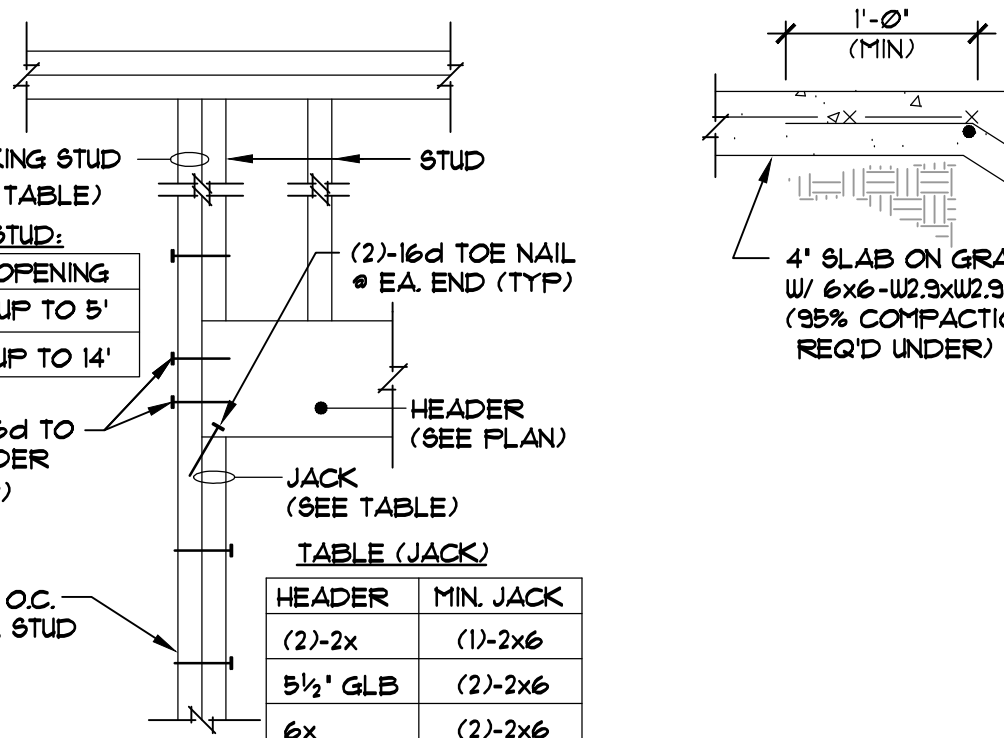

08 HEADER
SCALE: 1" = 1'-0"

BEAM PERP. TO WALL (TYP. W.O.N.)
 4x, 3 1/4x P&L: (2)-2x6 JACKS MIN. UNDER BEAM
 6x, 5 1/4x P&L: (3)-2x6 JACKS MIN. UNDER BEAM

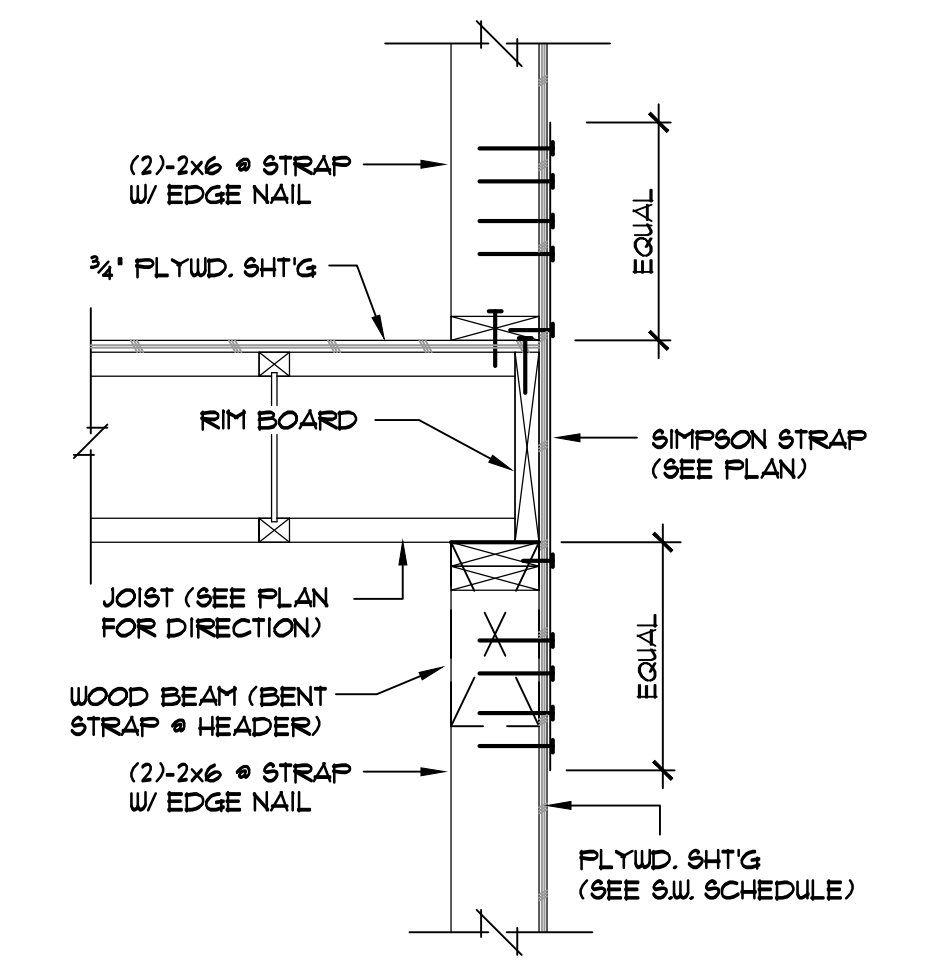

03 TYP. STRAP
SCALE: 1" = 1'-0"

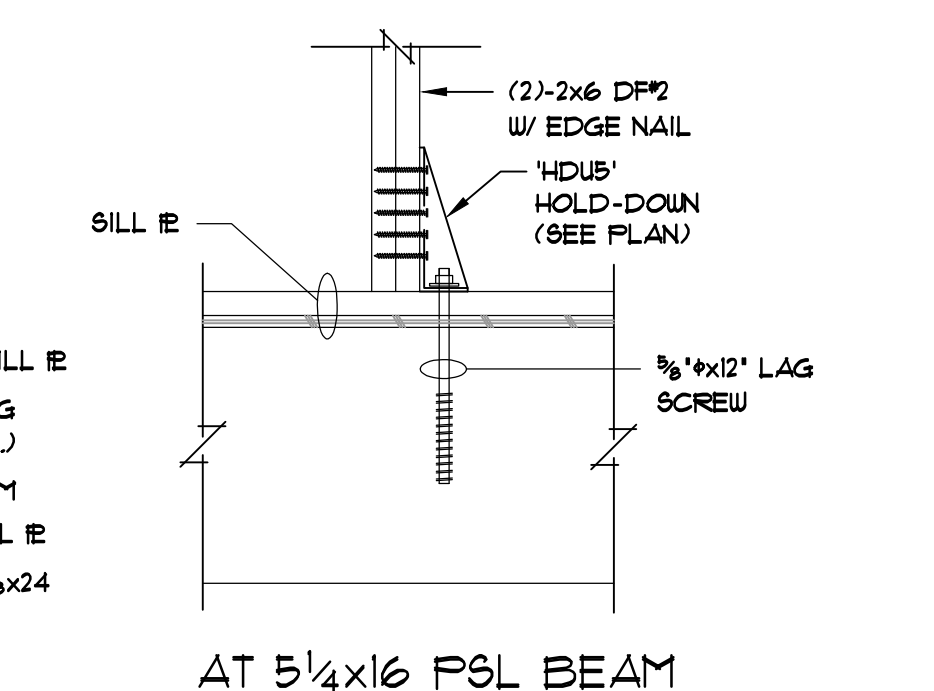

09 TYP. CONC. STAIR
SCALE: 1" = 1'-0"

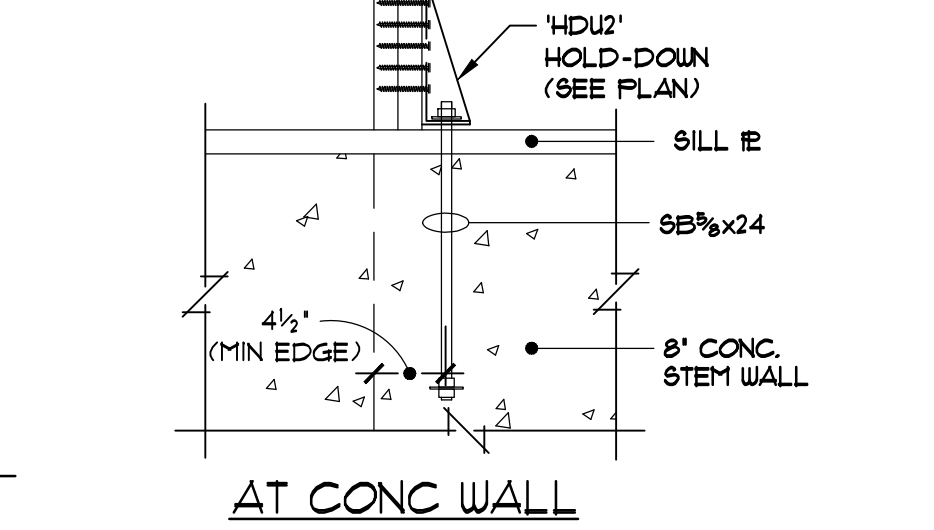

09 TYP. CONC. STAIR
SCALE: 1" = 1'-0"

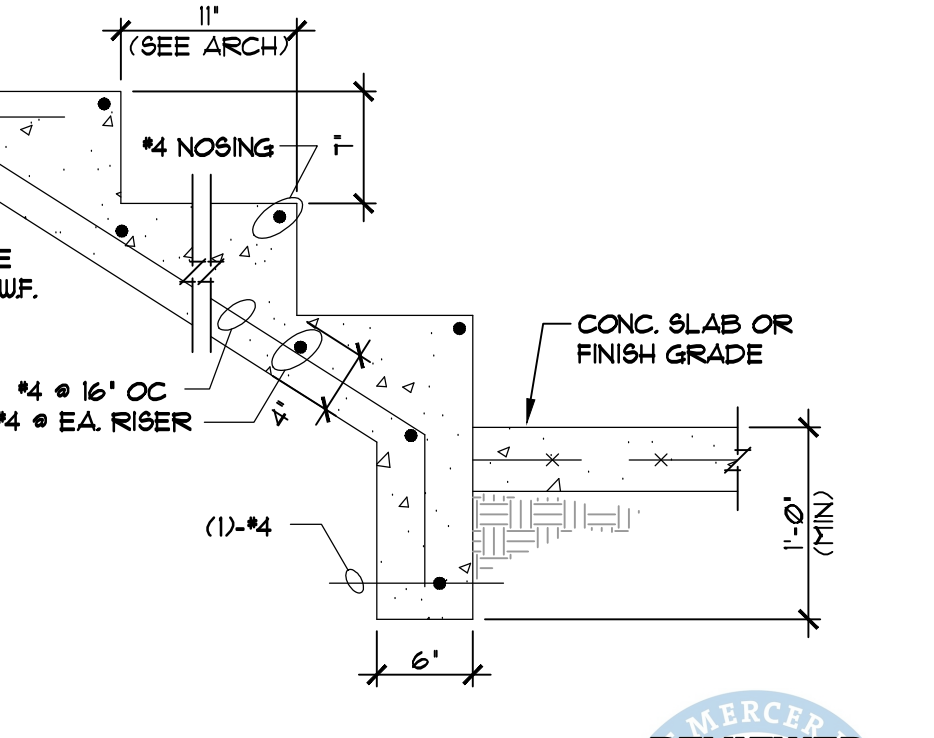

09 TYP. CONC. STAIR
SCALE: 1" = 1'-0"

MARK	SIZE	REINFORCEMENT
F3.5	3'-6"x3'-6"x12"	(4)-#5 (3'-0") EACH WAY (3' FROM BOTTOM OF FOOTING)
F4.0	4'-0"x4'-0"x14"	(5)-#5 (3'-6") EACH WAY (3' FROM BOTTOM OF FOOTING)

NO.	DATE	DESCRIPTIONS
1	2/2/2023	CORRECTIONS

D.S Engineering
 Consulting Structural Engineers
 3121 147th Place SE
 Mill Creek, WA 98012
 T: 425-338-4776



PROJECT:
 MERCER RESIDENCE
 6950 SE MAKER STREET
 MERCER ISLAND, WA 98040

DATE: June 22, 2022
 SCALE: SEE PLAN
 JOB NO.: 22-300
 DRAWN: D.S.
 CHECK: D.S.

SHEET TITLE
 GENERAL NOTES
 DETAILS
 AND SECTIONS

SHEET
S1.0



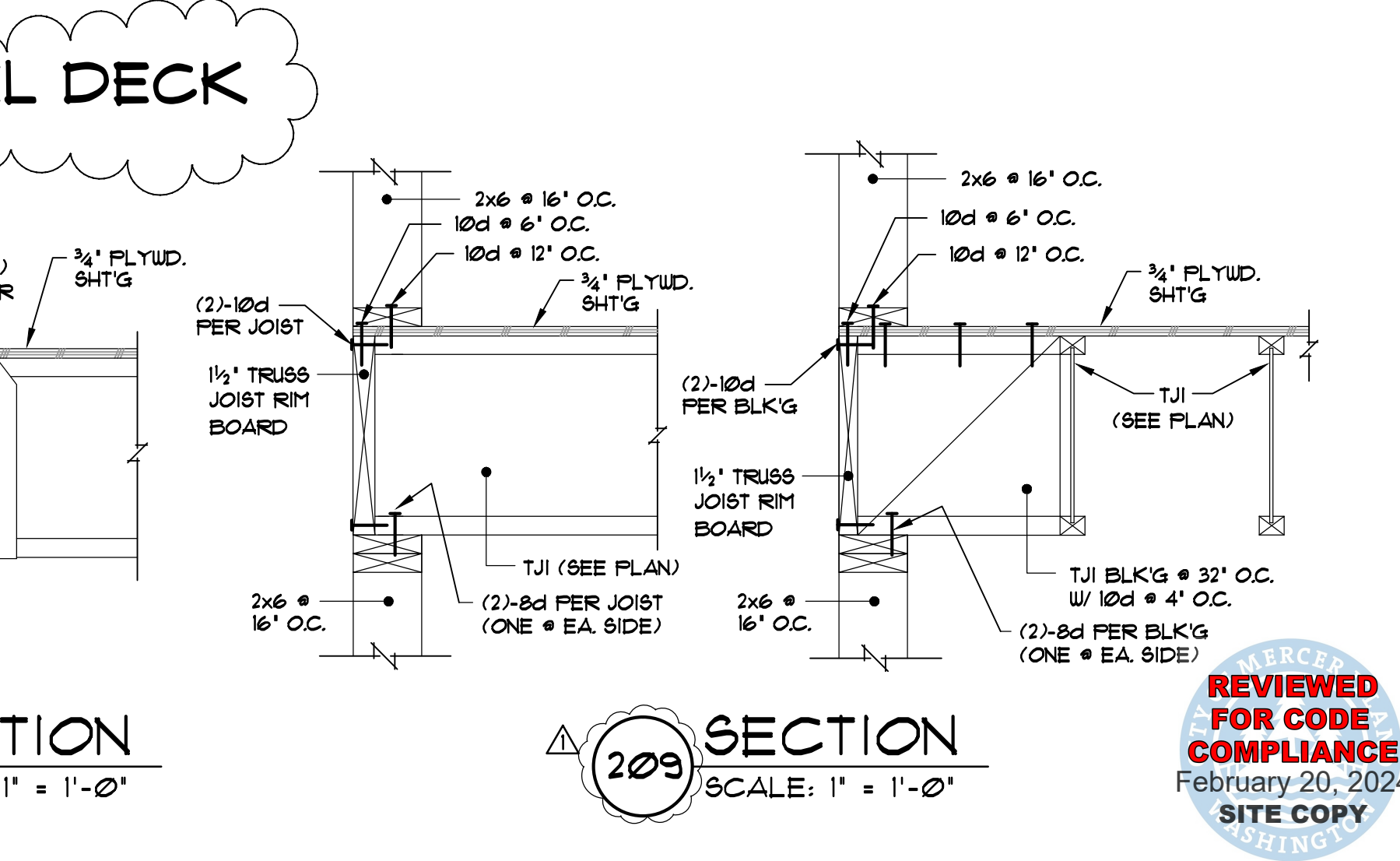
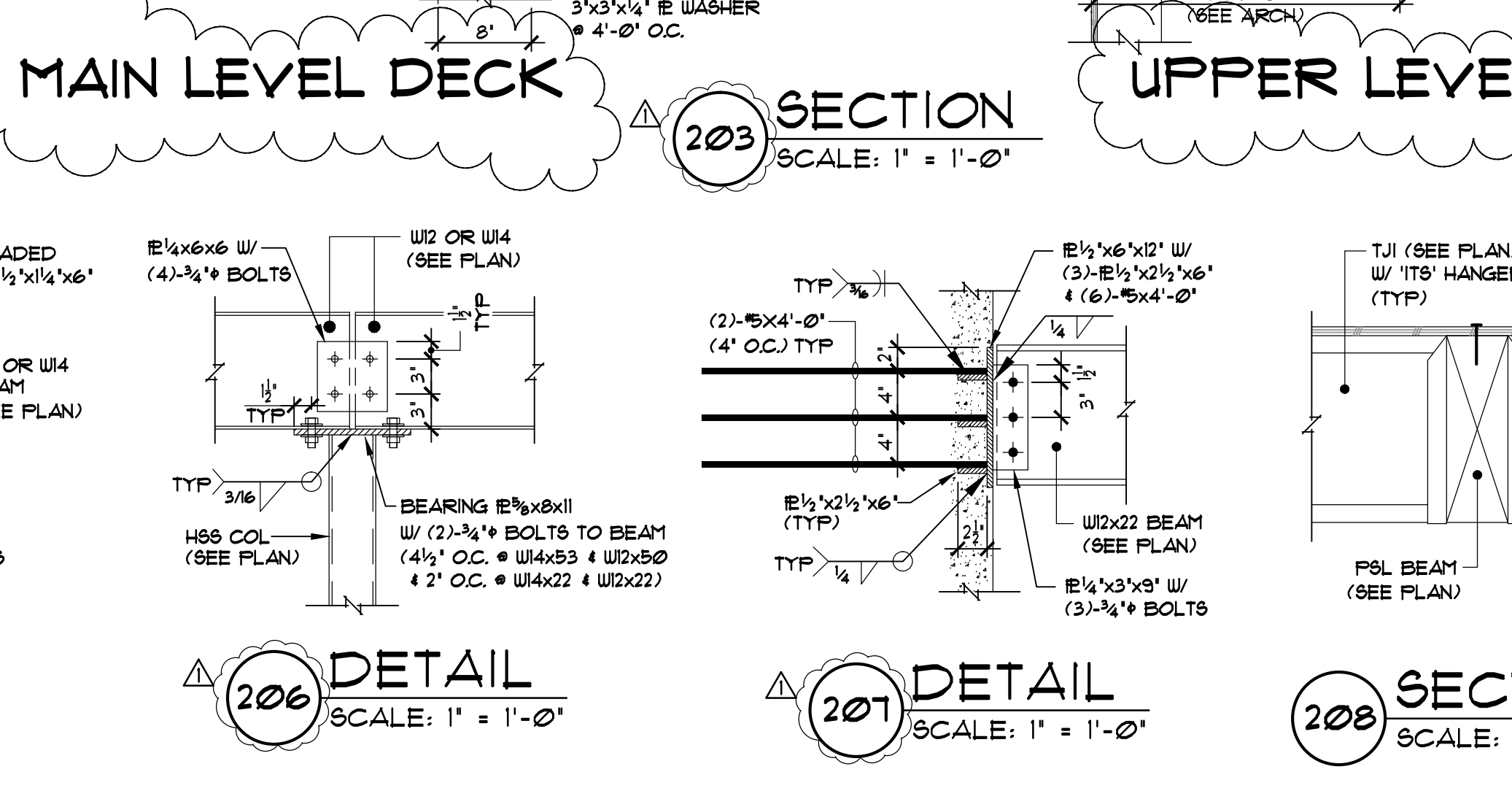
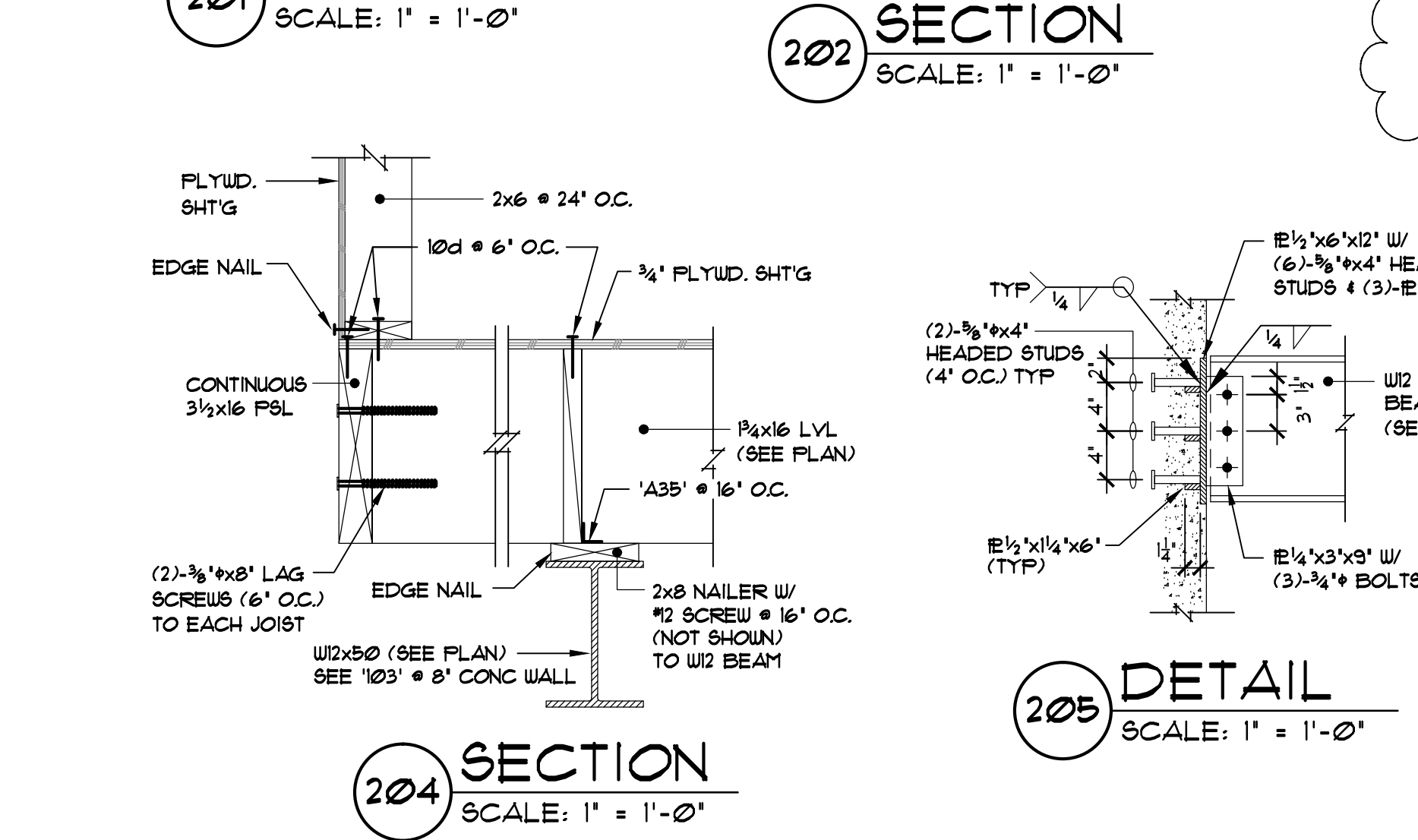
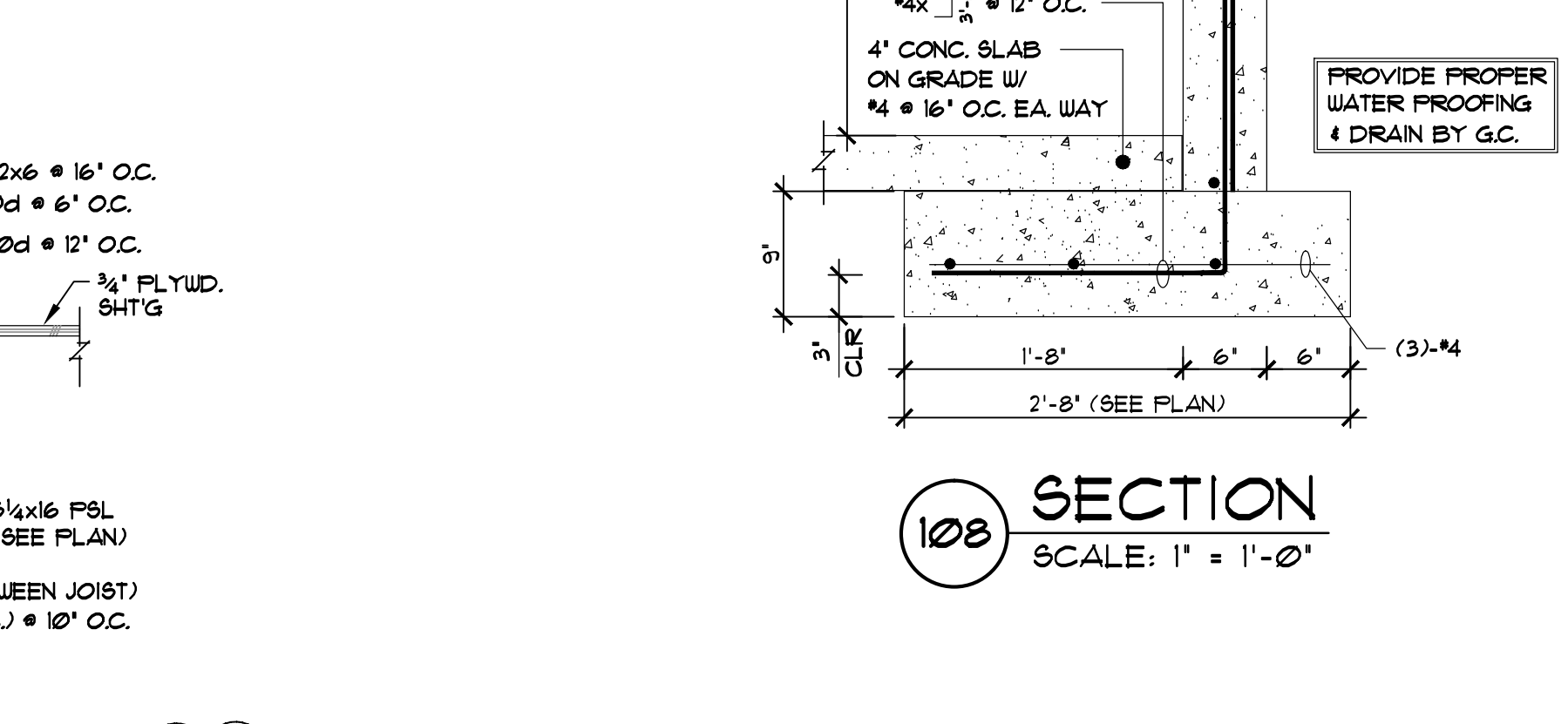
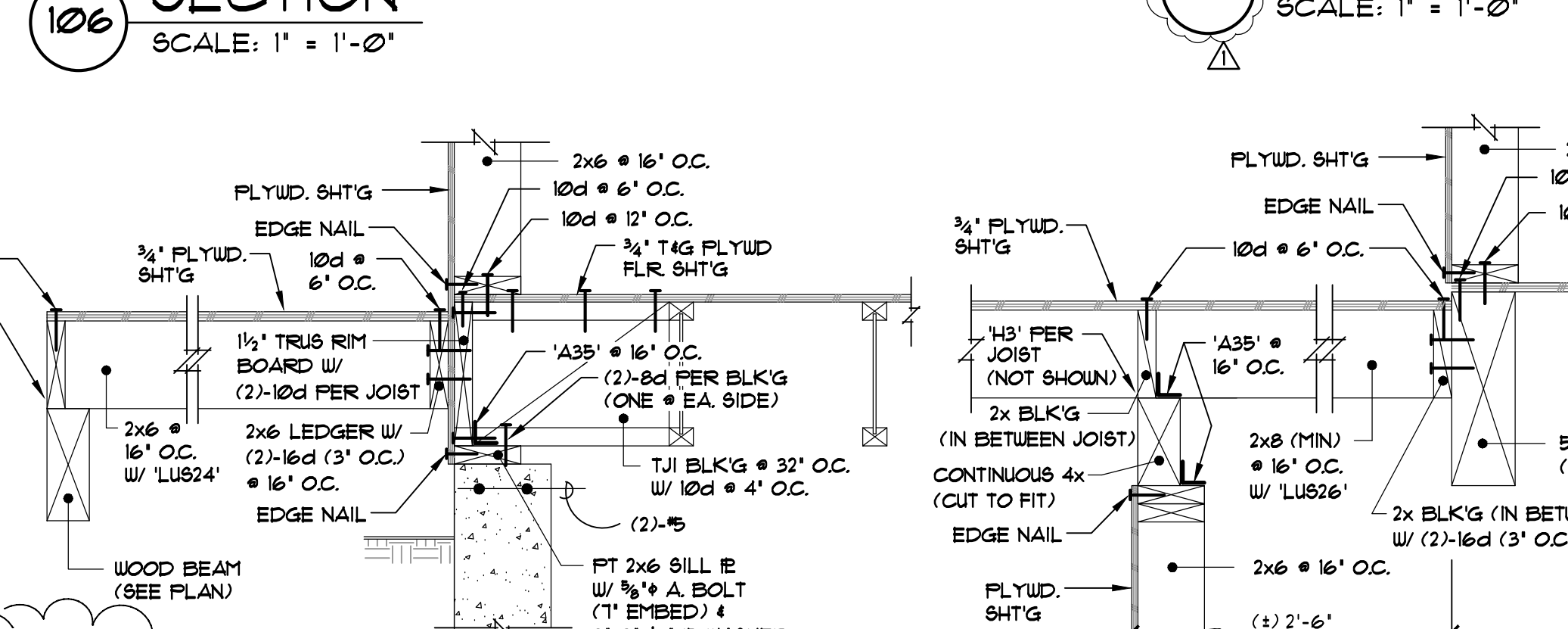
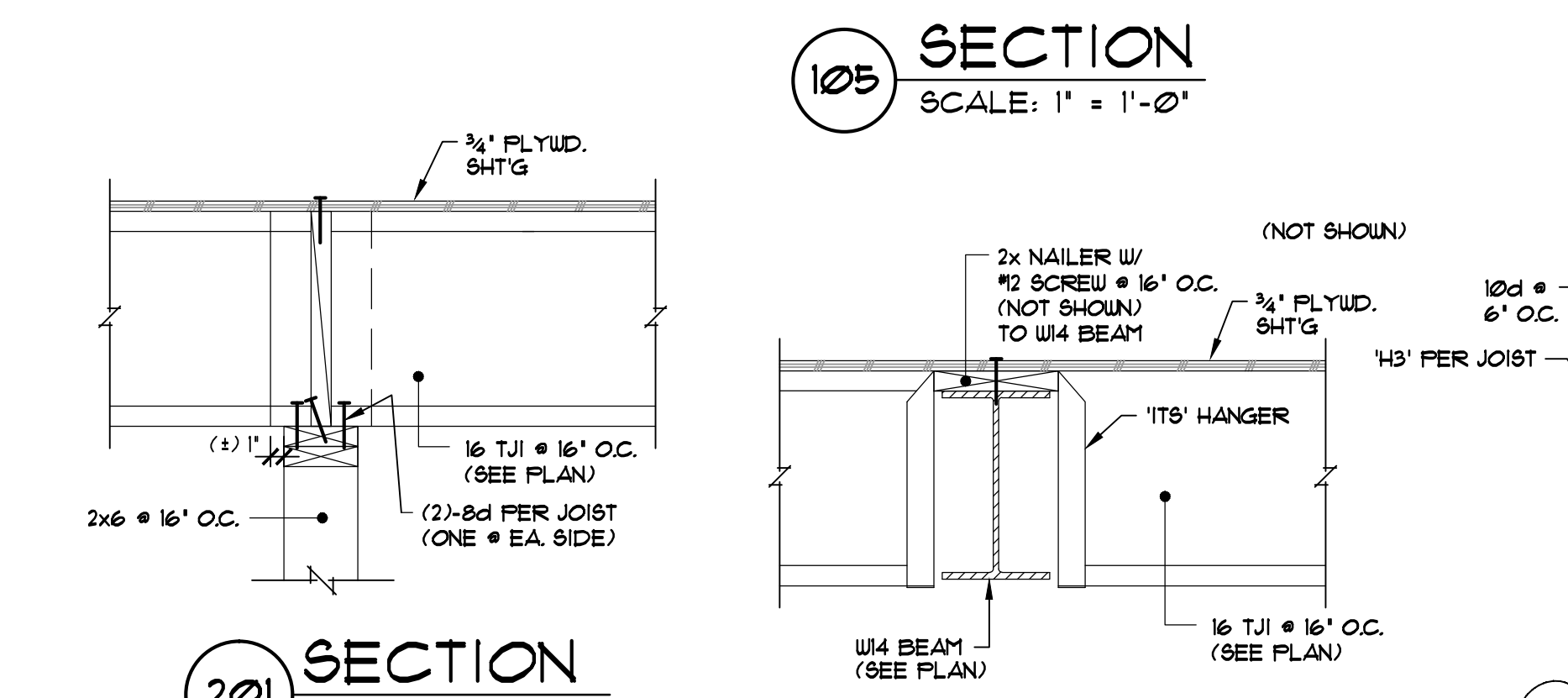
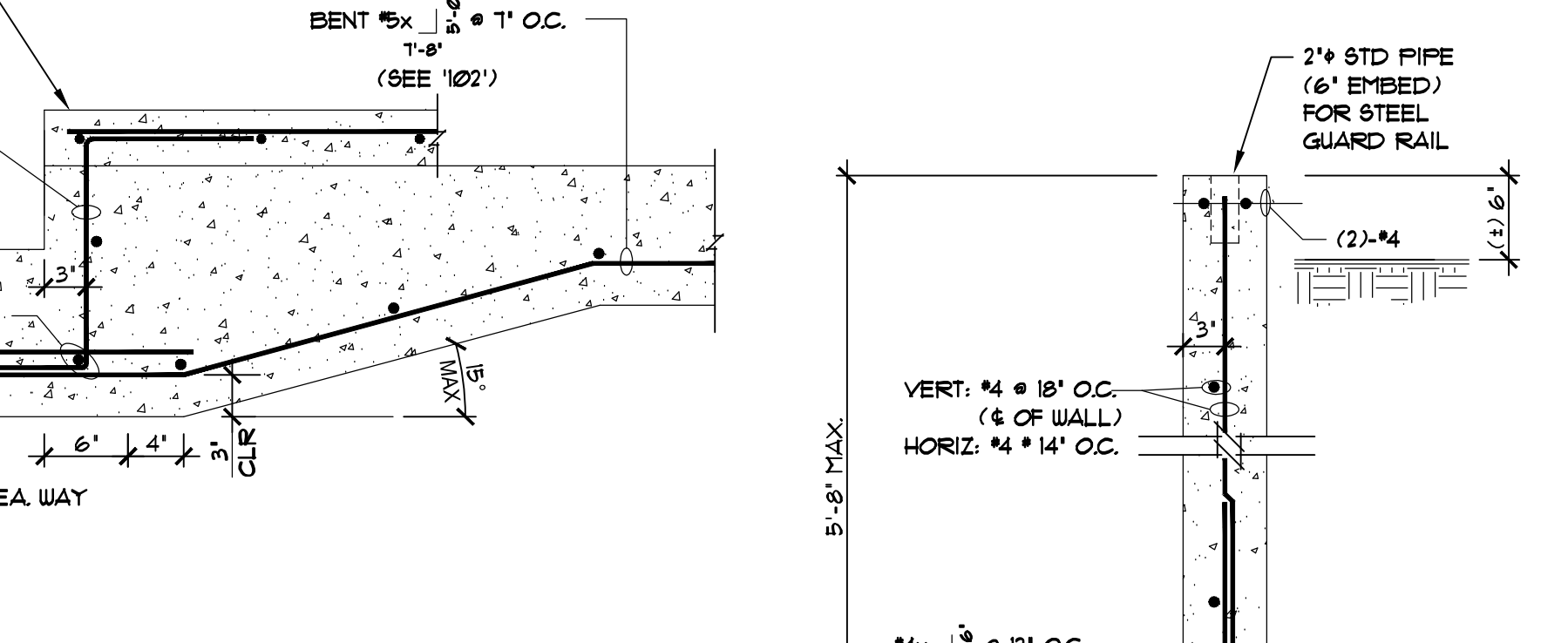
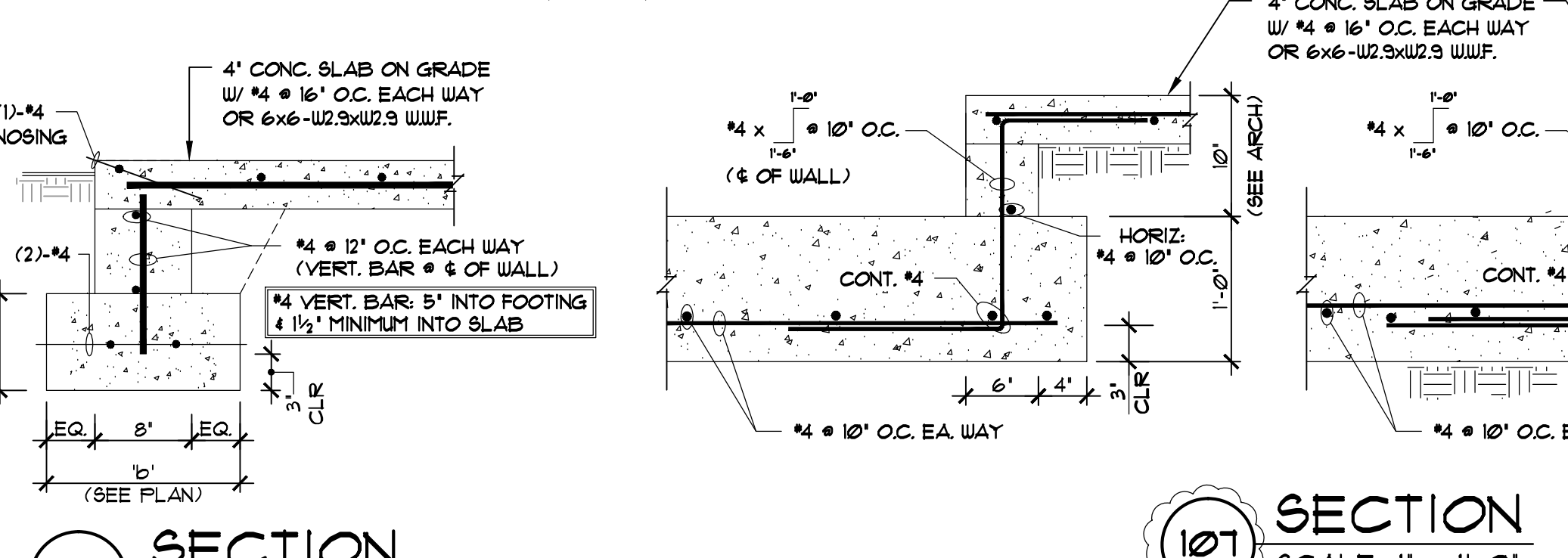
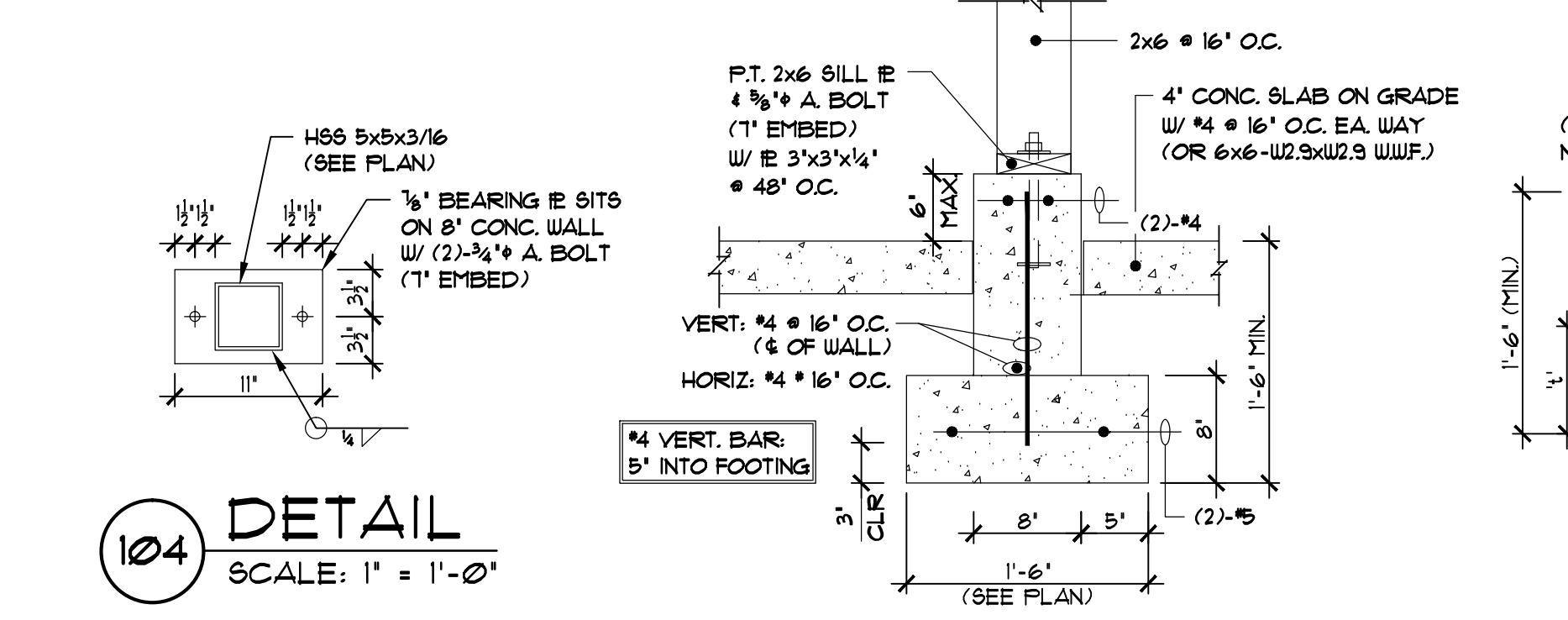
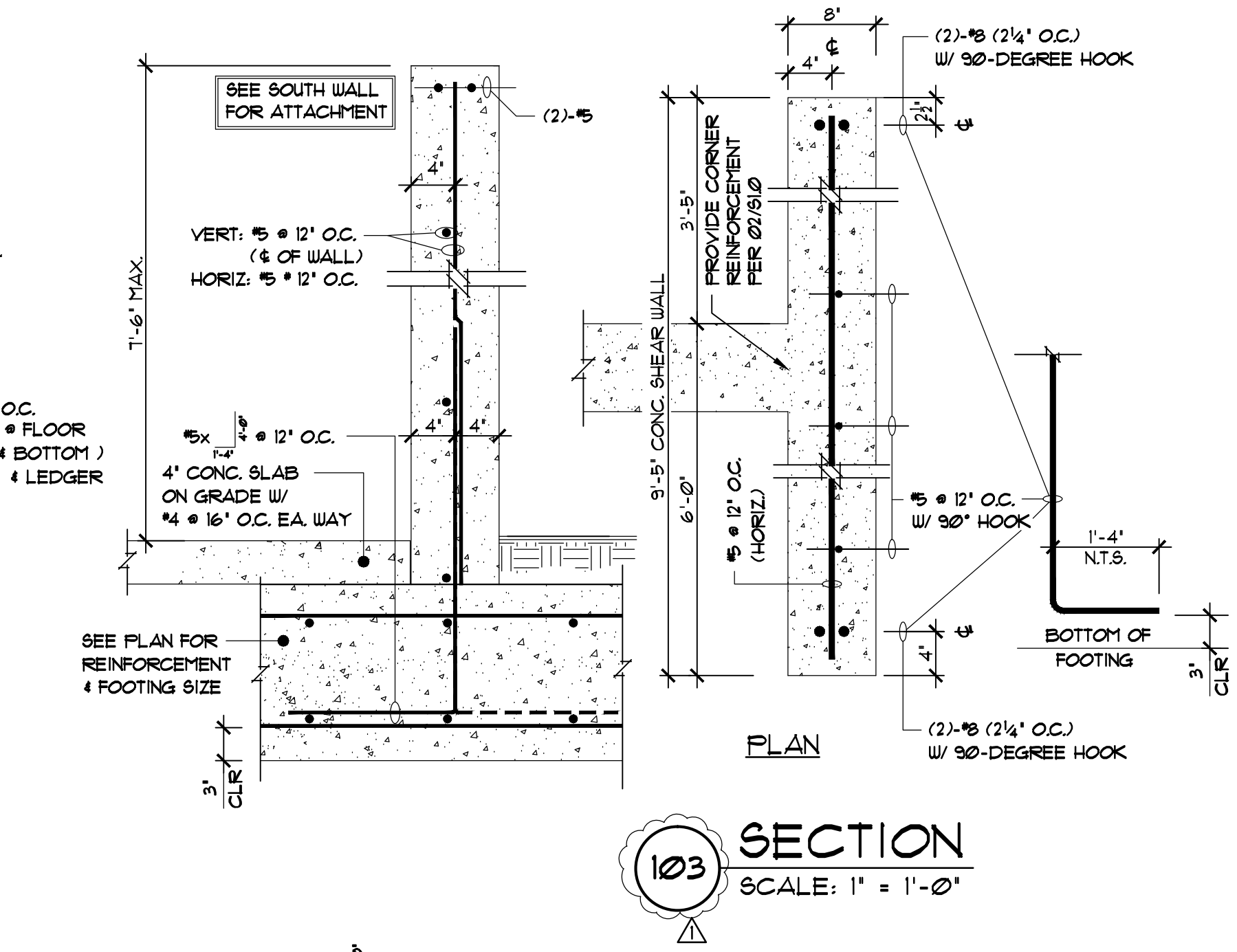
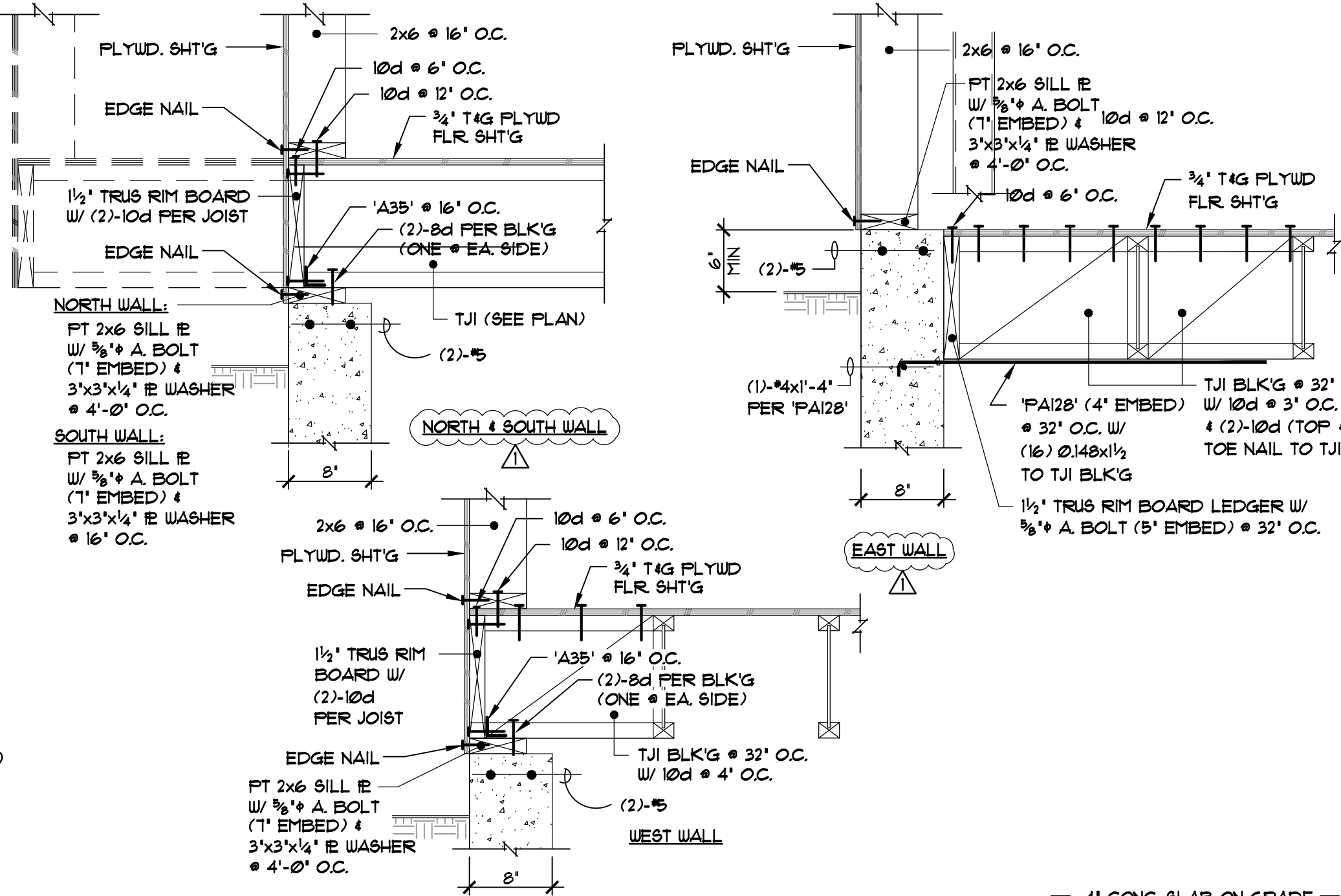
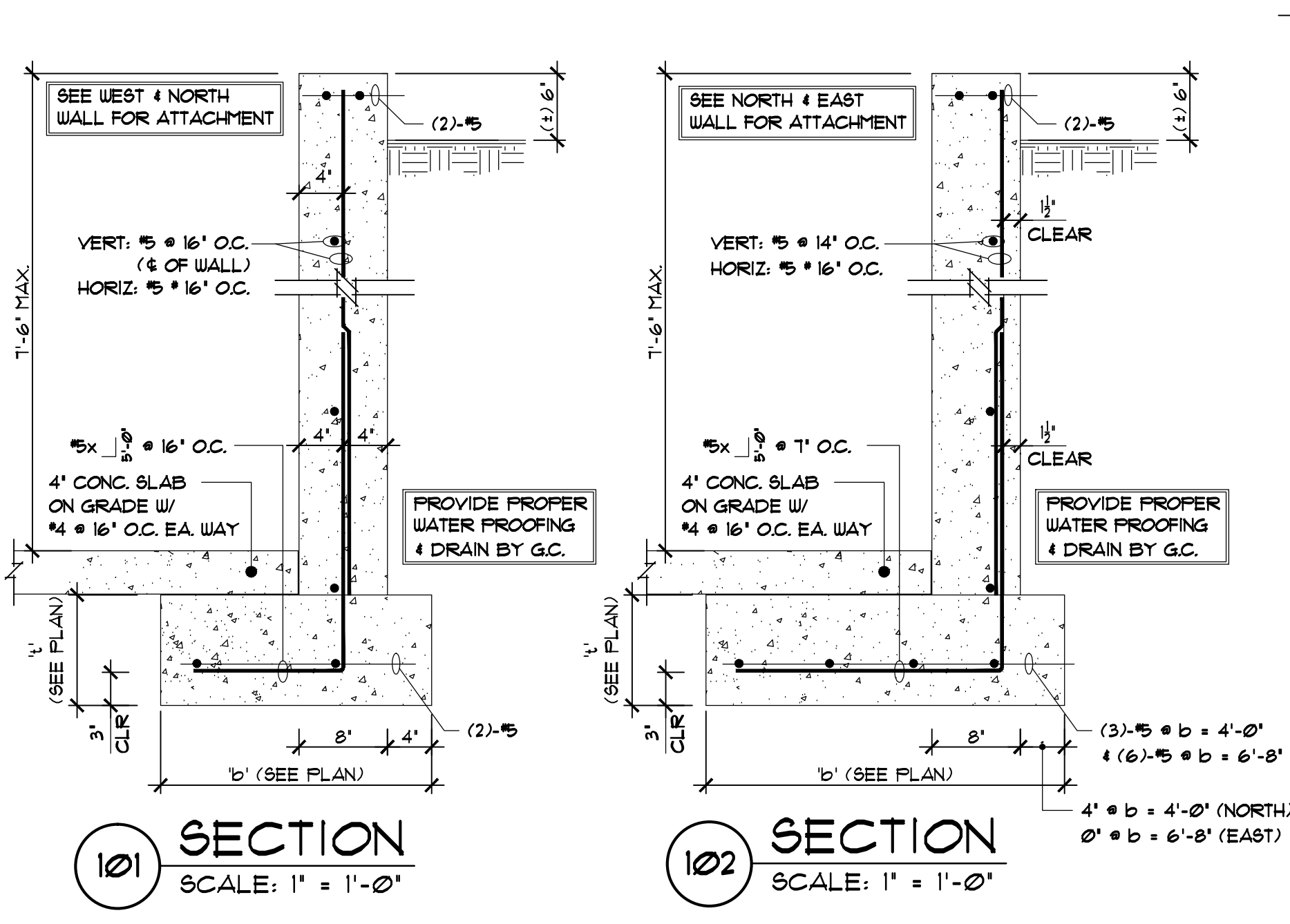

REVISIONS:

NO.	DATE	DESCRIPTIONS
1	2/2/2023	CORRECTIONS

D.S Engineering
Consulting Structural Engineers
3121 147th Place SE
Mill Creek, WA 98012
T: 425-338-4776



PROJECT:
MERCER RESIDENCE
6950 SE MAKER STREET
MERCER ISLAND, WA 98040

DATE: June 22, 2022
SCALE: SEE PLAN
JOB NO.: 22-300
DRAWN: D.S.
CHECK: D.S.

SHEET TITLE
SECTIONS & DETAILS

SHEET
S1.1



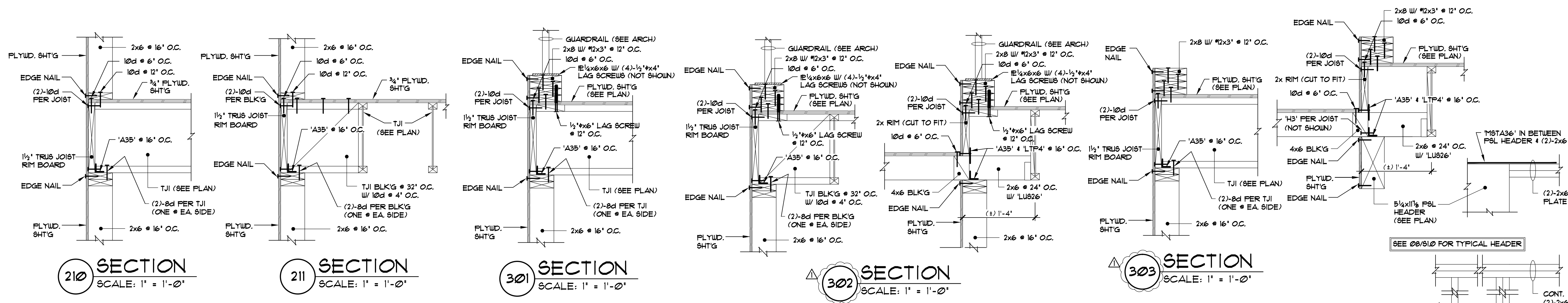

210 SECTION
SCALE: 1" = 1'-0"

211 SECTION
SCALE: 1" = 1'-0"

301 SECTION
SCALE: 1" = 1'-0"

302 SECTION
SCALE: 1" = 1'-0"

303 SECTION
SCALE: 1" = 1'-0"

304 SECTION
SCALE: 1" = 1'-0"

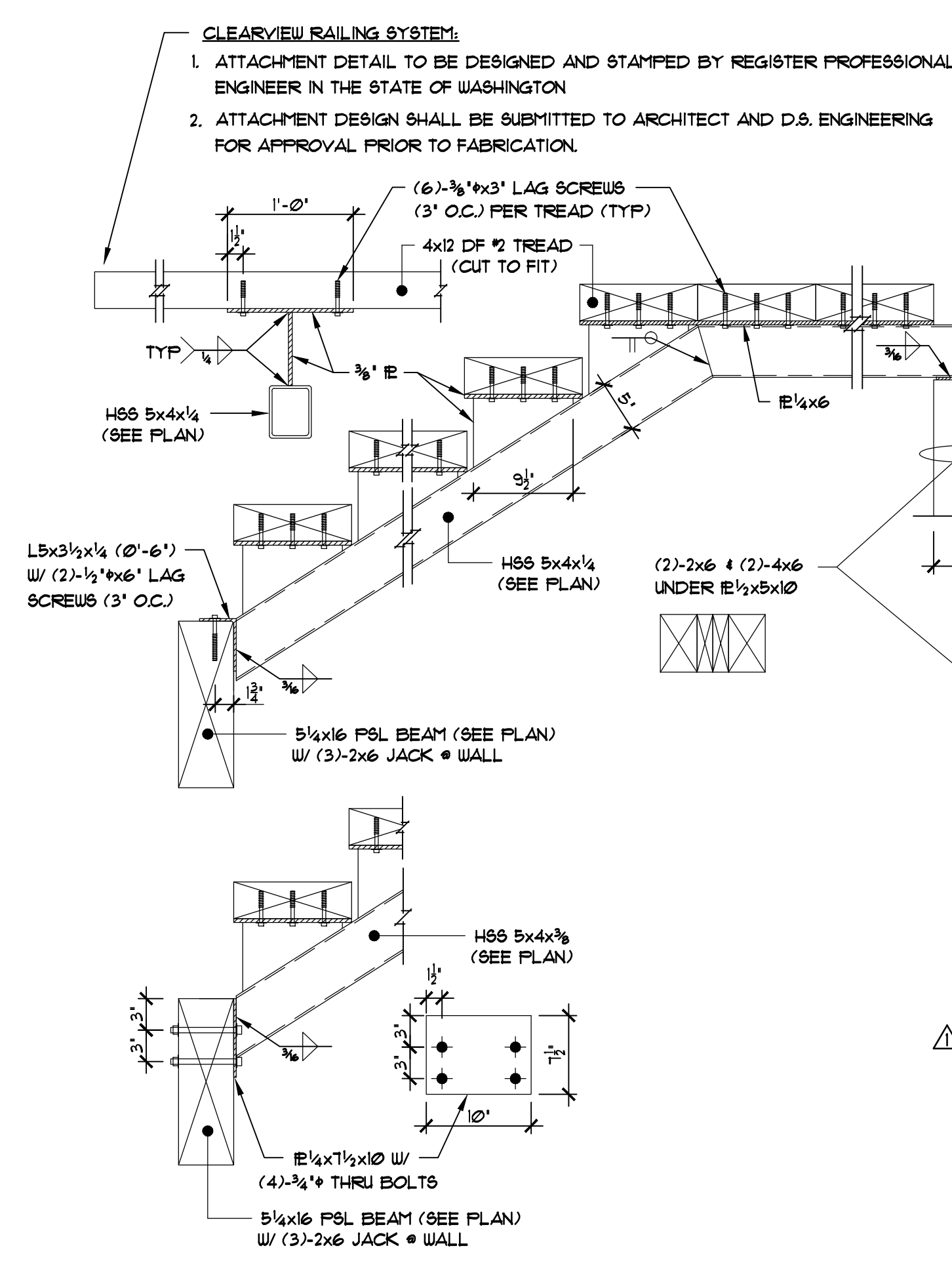

STAIR (INTERIOR)
SCALE: 1" = 1'-0"

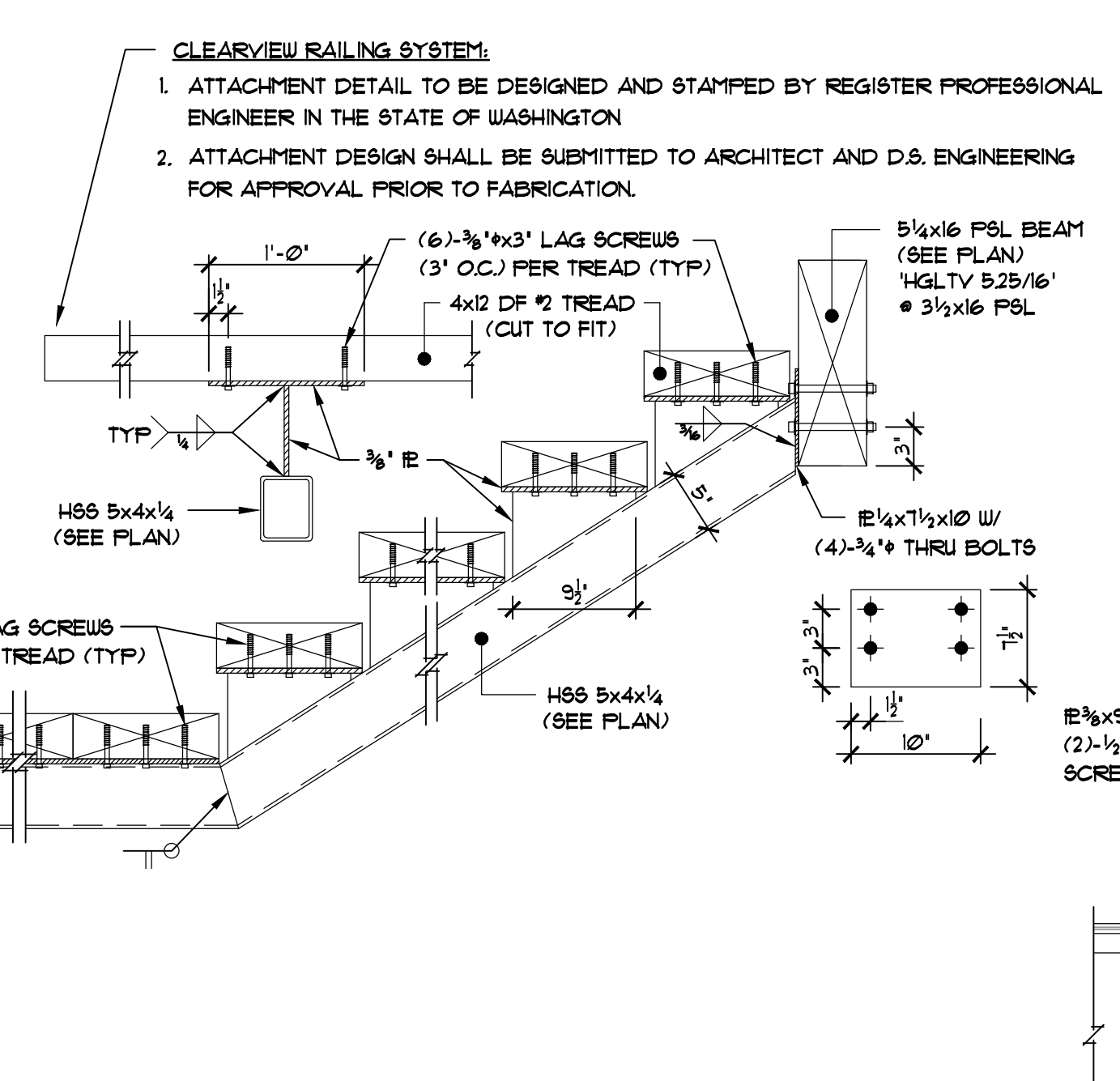

STAIR (EXTERIOR)
SCALE: 1" = 1'-0"

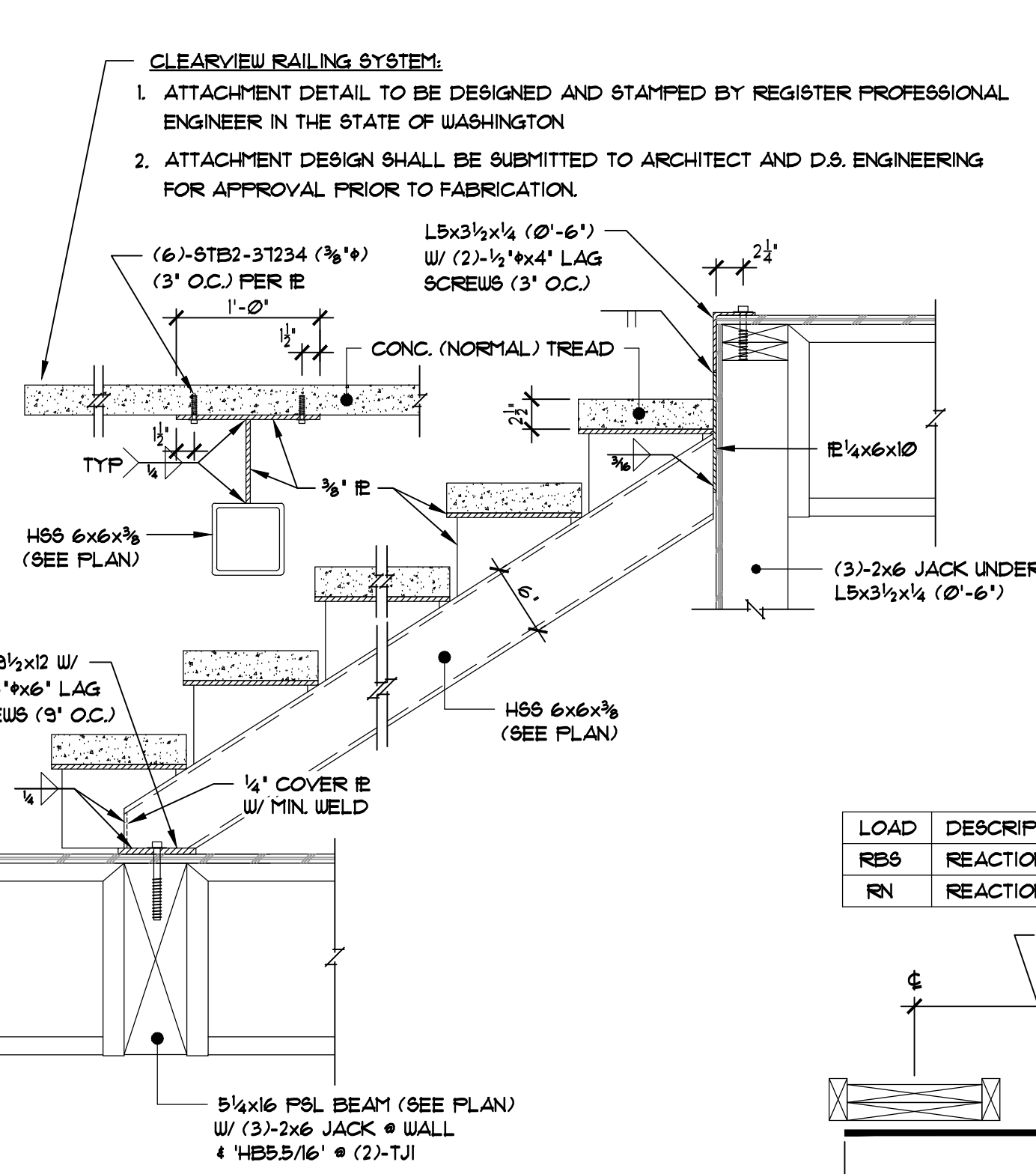

ATTCHMENT @ ELEVATOR
SCALE: 1" = 1'-0"

LOAD	DESCRIPTION	Lbf
RBS	REACTION TO BUFFER OR SAFETY ENGAGEMENT	4,671 •
RN	REACTION DUE TO NORMAL OPERATION	7,886 •

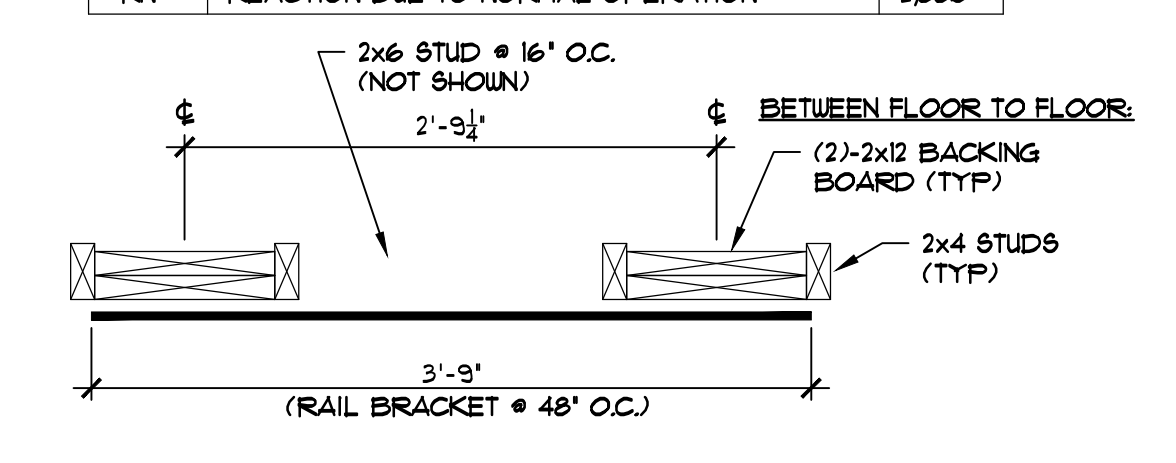

REVISIONS:		
NO.	DATE	DESCRIPTIONS
1	2/2/2023	CORRECTIONS
2	3/14/2023	CORRECTIONS

D.S. Engineering
Consulting Structural Engineers
3121 147th Place SE
Mill Creek, WA 98012
T: 425-338-4776

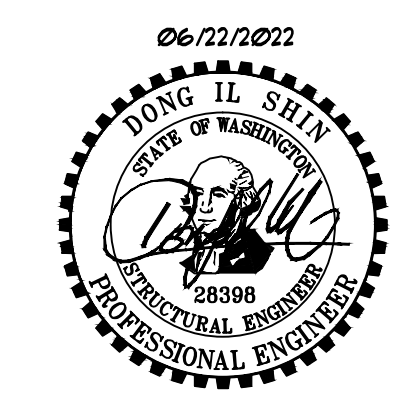

PROJECT:
MERCER RESIDENCE
6950 SE MAKER STREET
MERCER ISLAND, WA 98040

DATE: June 22, 2022
SCALE: SEE PLAN
JOB NO.: 22-300
DRAWN: D.S.
CHECK: D.S.

SHEET TITLE
SECTIONS
& DETAILS

SHEET
S1.2



